

**IMAGINARY**

**MUSIC**

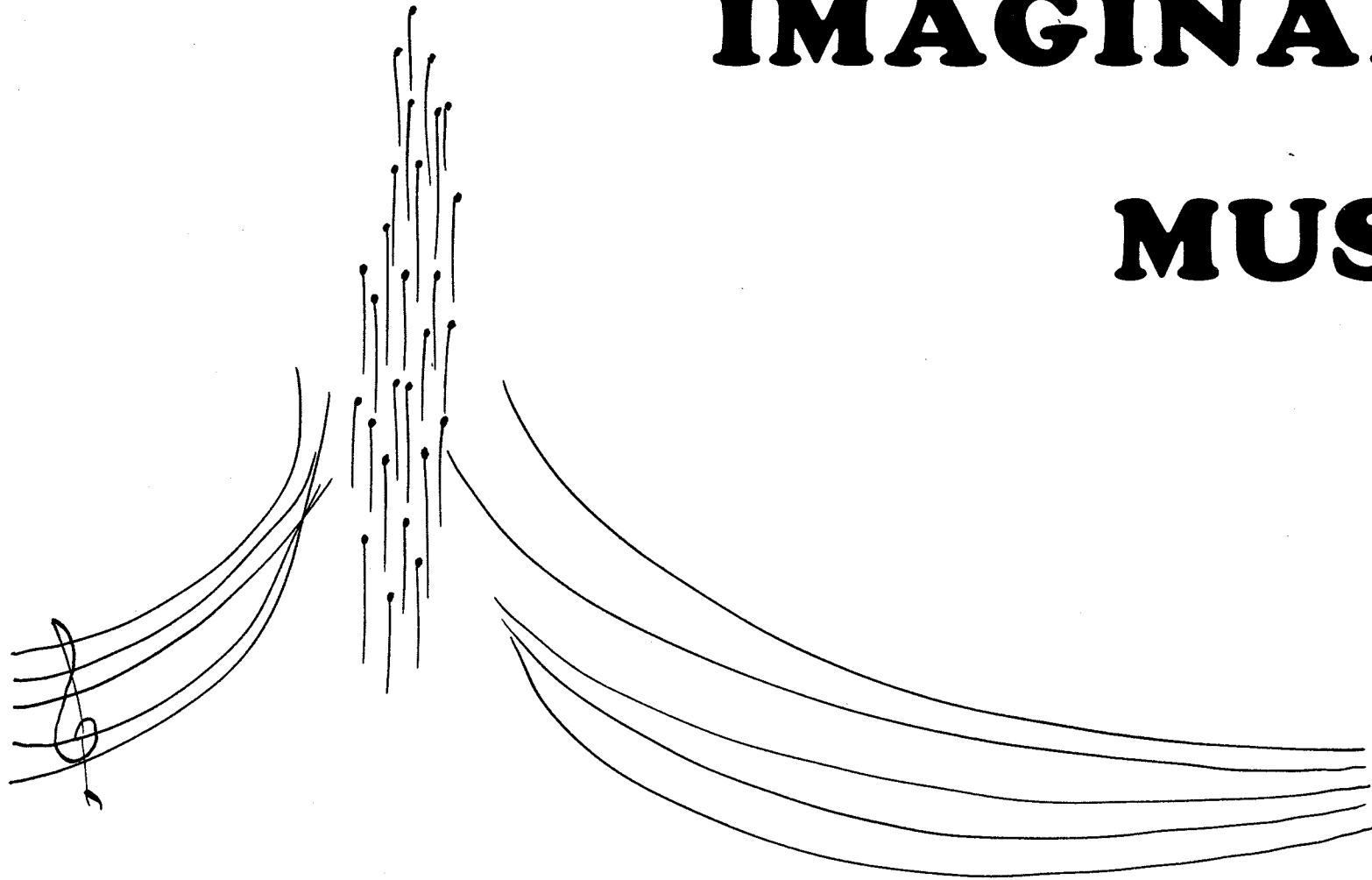

**Tom Johnson**

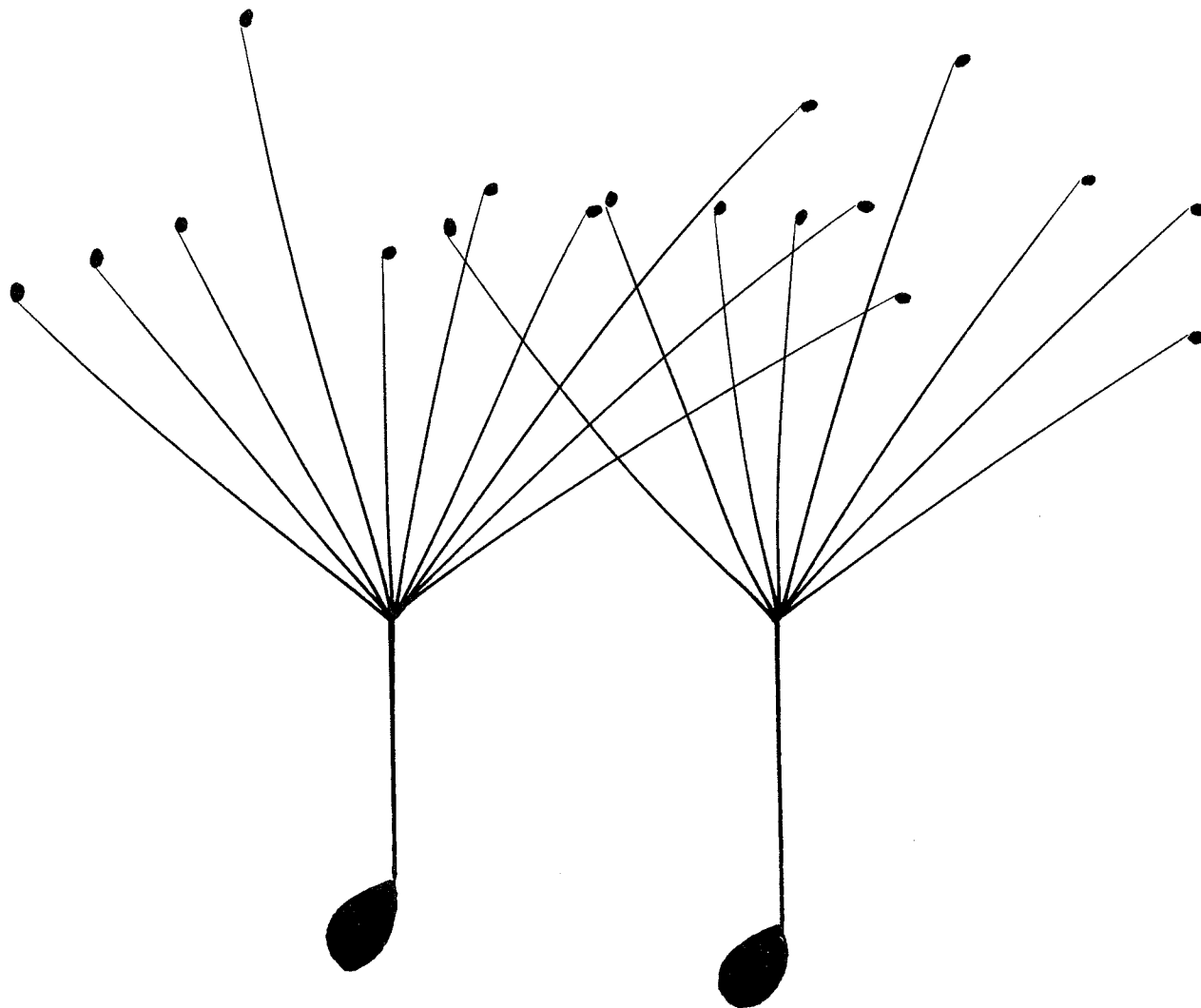

1. Quarter Notes with Overtones

Negras con armónicos

- Top Section:** Features a series of rhythmic patterns using eighth and sixteenth notes, often grouped together. Below these are vertical lines representing stems or rests.
- Middle Section:** Contains a grid of circles, possibly representing a rhythmic or harmonic structure. To its right are more rhythmic patterns and a dense, textured area filled with small, overlapping symbols.
- Bottom Section:** Shows rhythmic patterns using eighth notes, followed by vertical lines with dots above them, and then a series of wavy lines. To the right of these are vertical lines with dots and a series of sharp symbols (#).

The notation is highly stylized and appears to be a form of shorthand or a specific musical notation system, possibly related to the "Patchwork musical" mentioned in the caption.

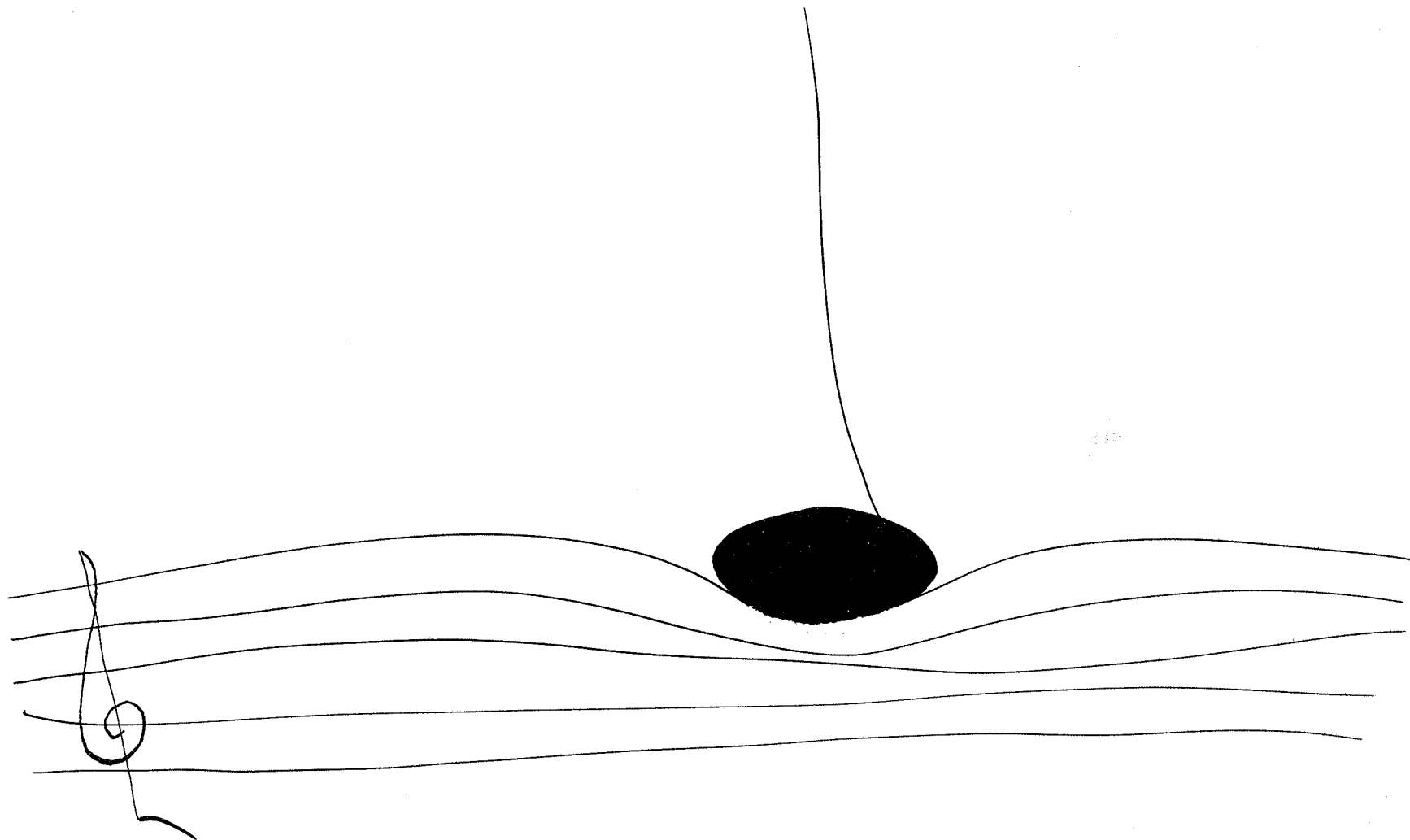

3. Vigorous Descending Tone

Descenso vigoroso de un sonido

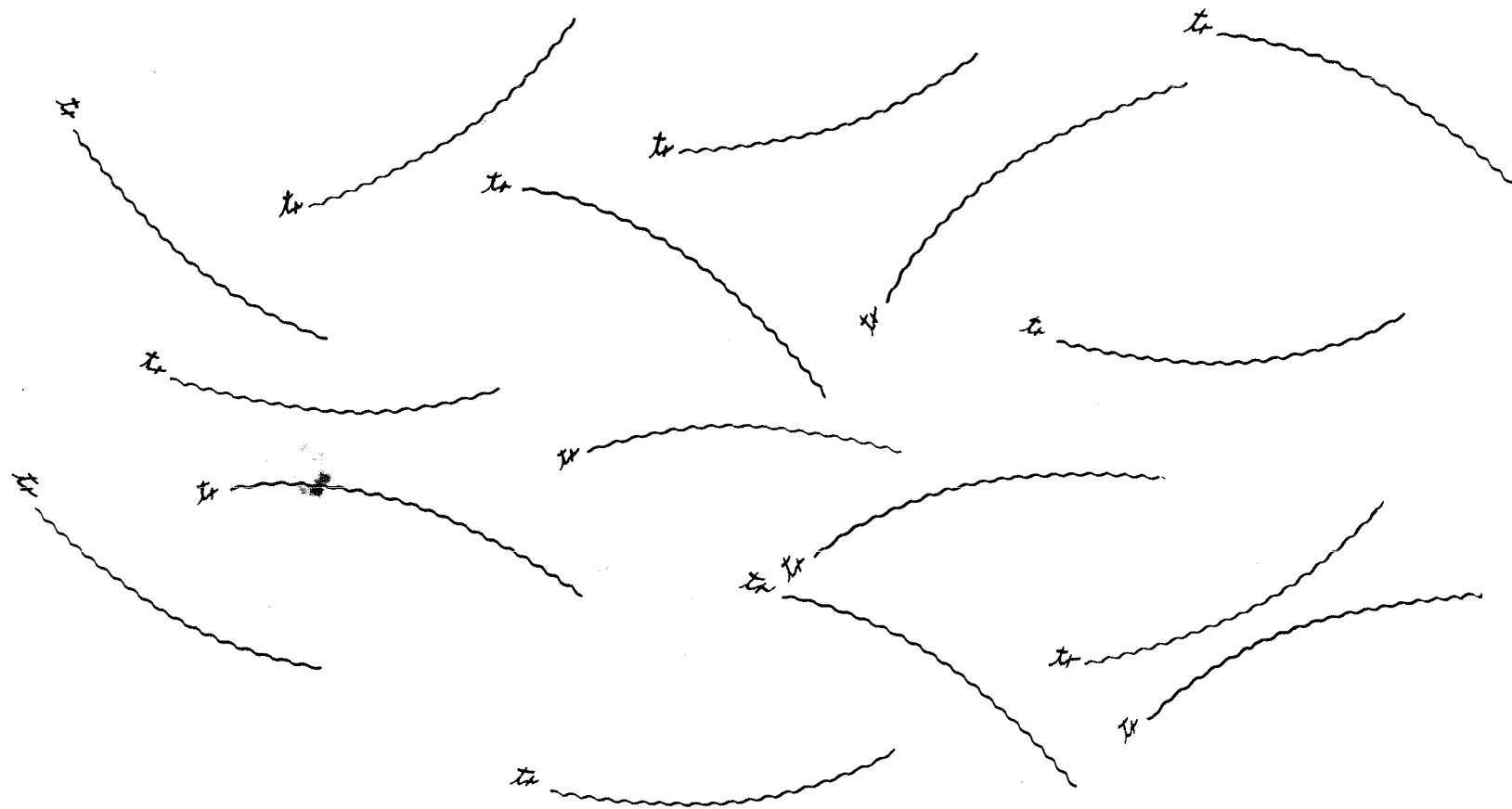

4. Imaginary Canary

Canario imaginario

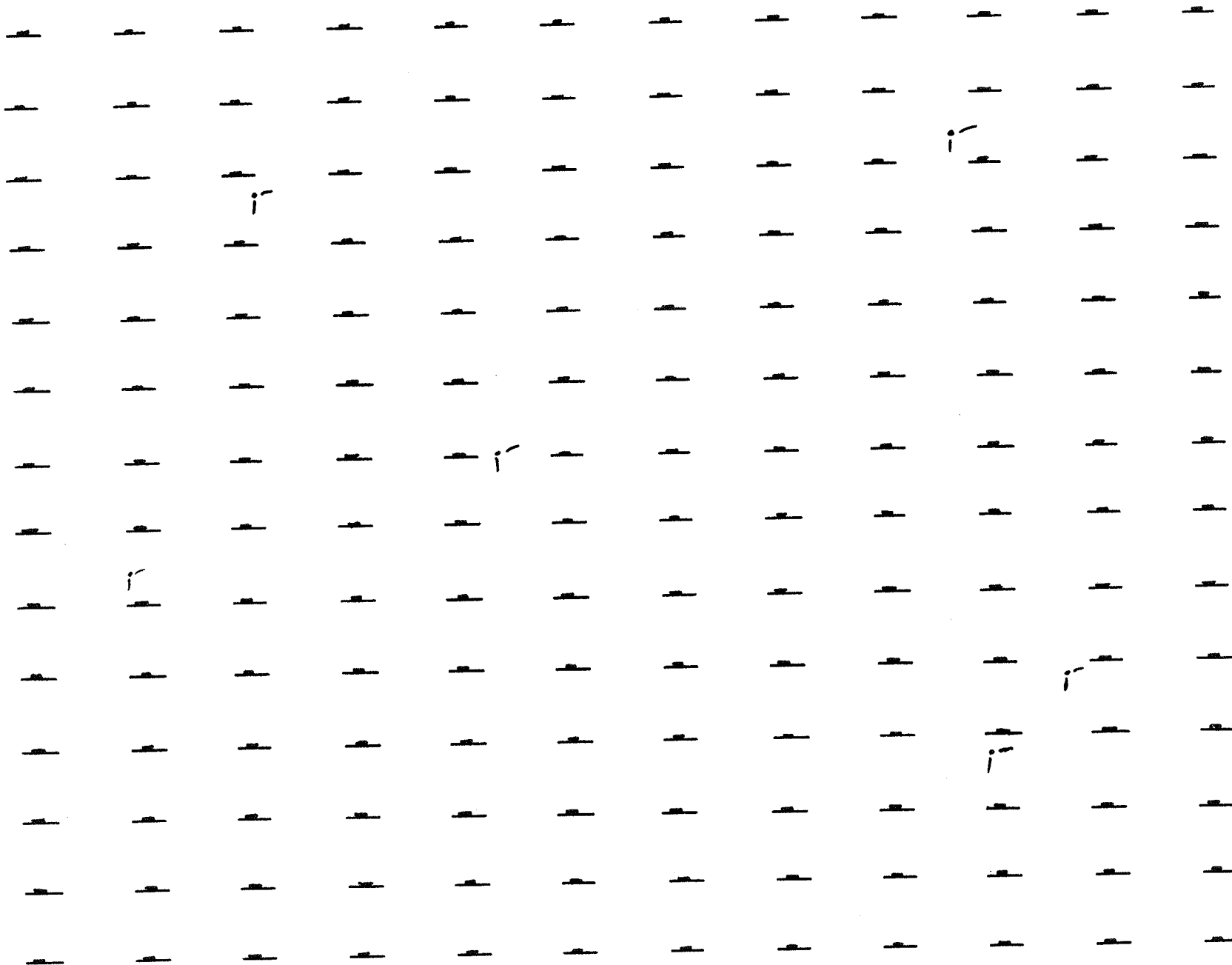

5. Chime Tones in a Quiet Field

Notas de carillón en un campo tranquilo

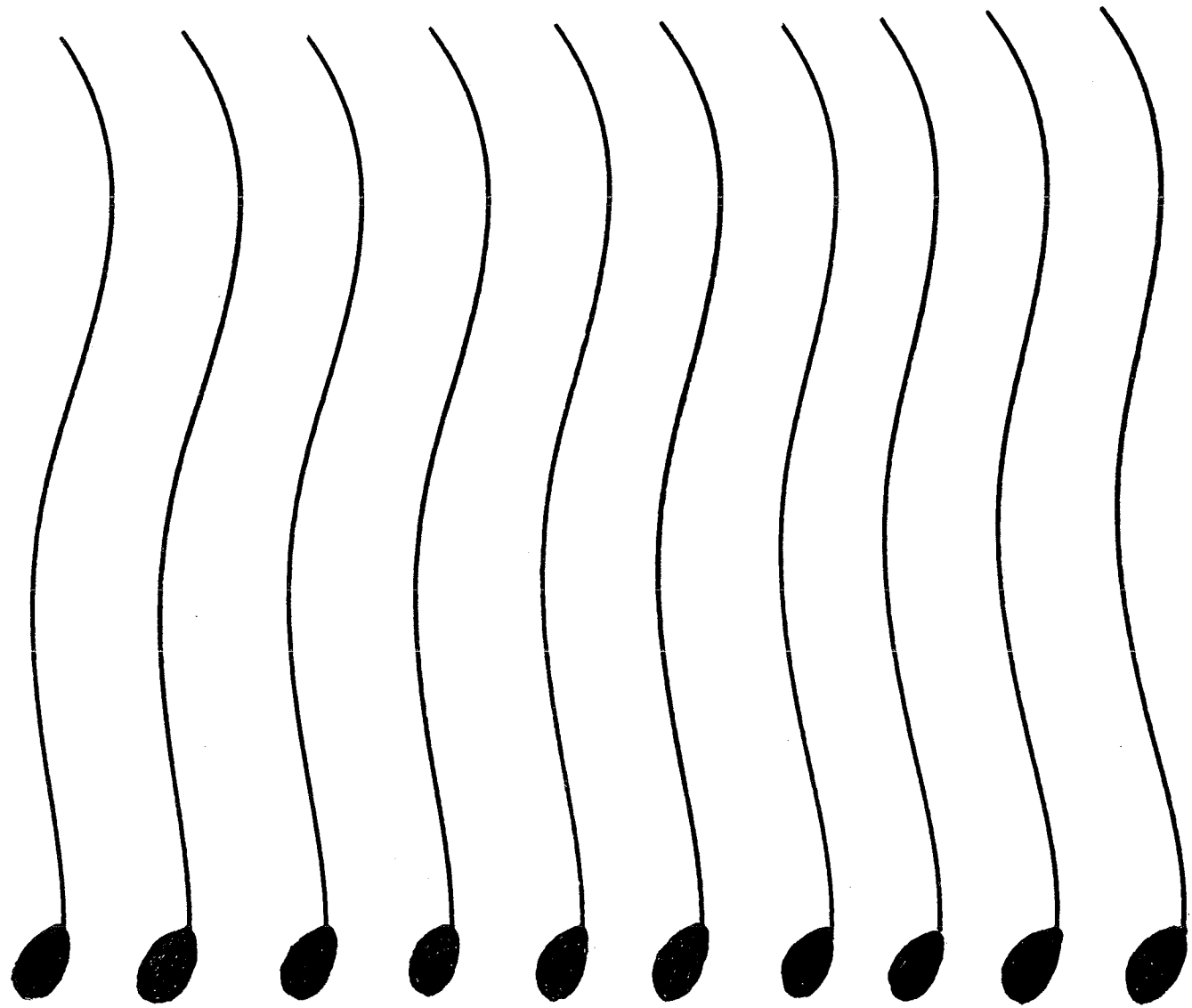

6. Quarter Notes with Vibrato

Negras con vibrato

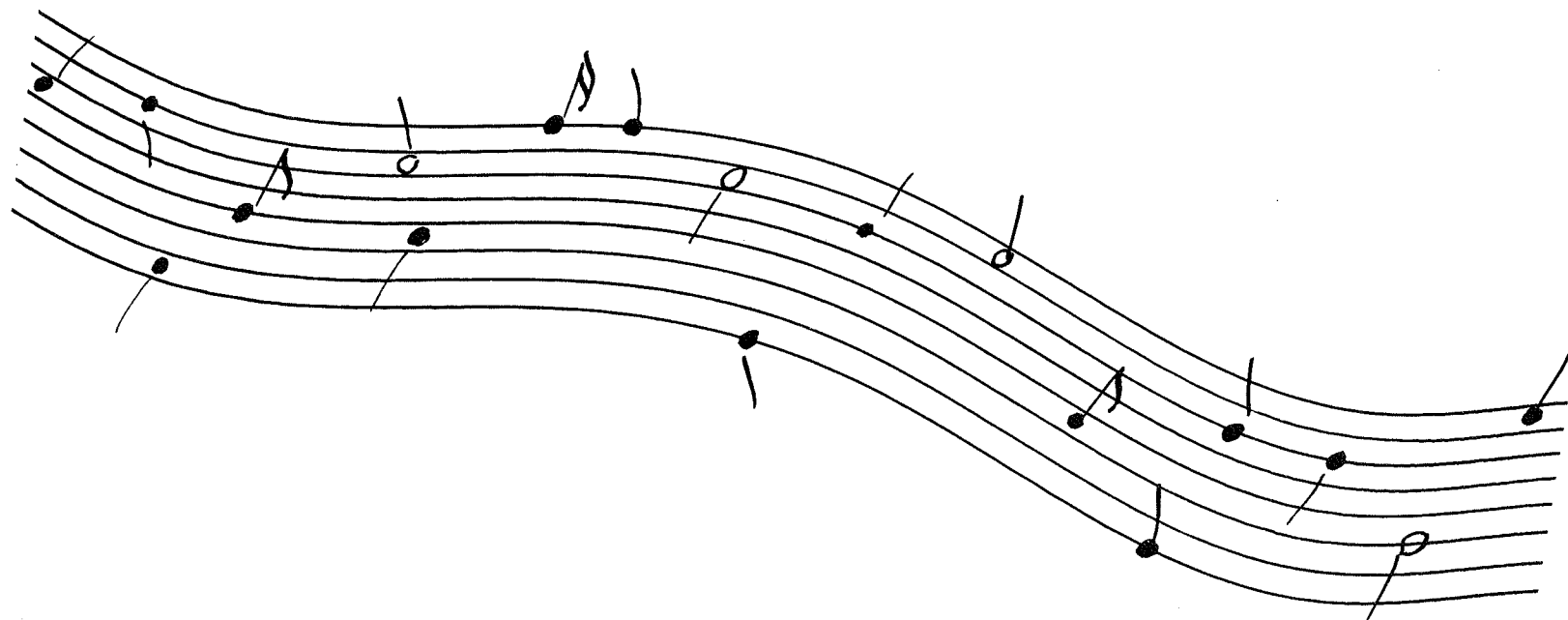

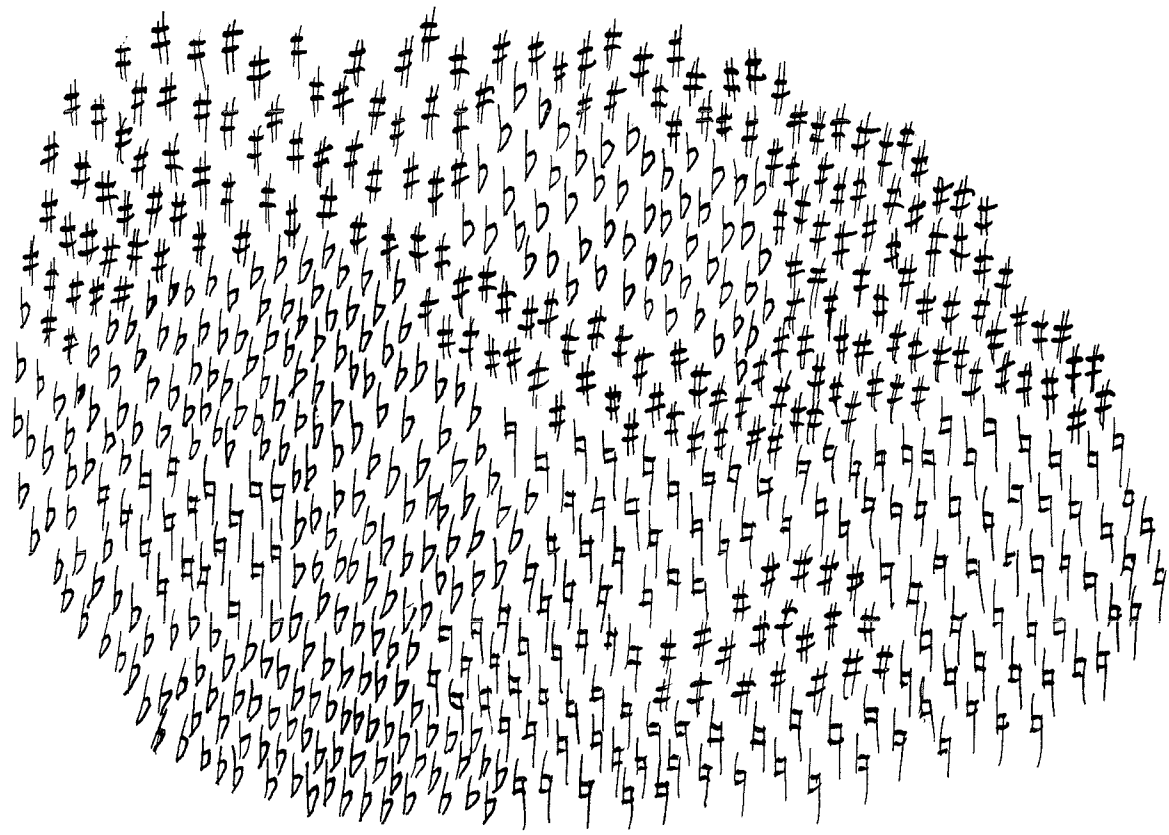

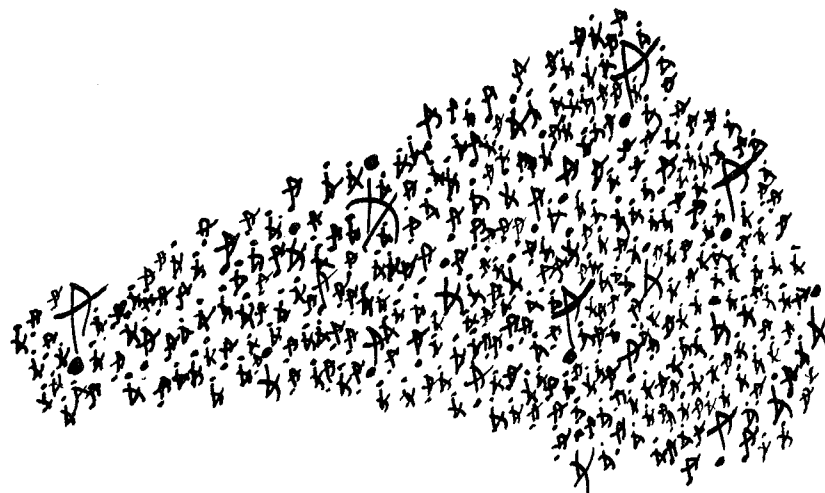

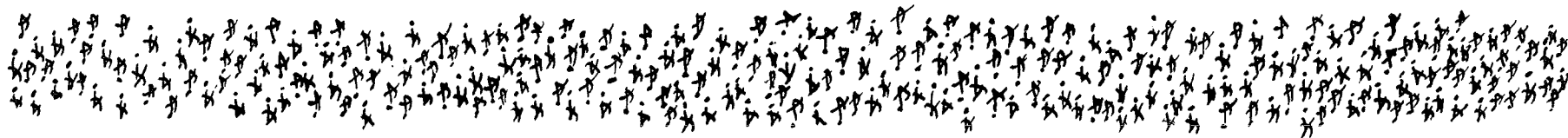

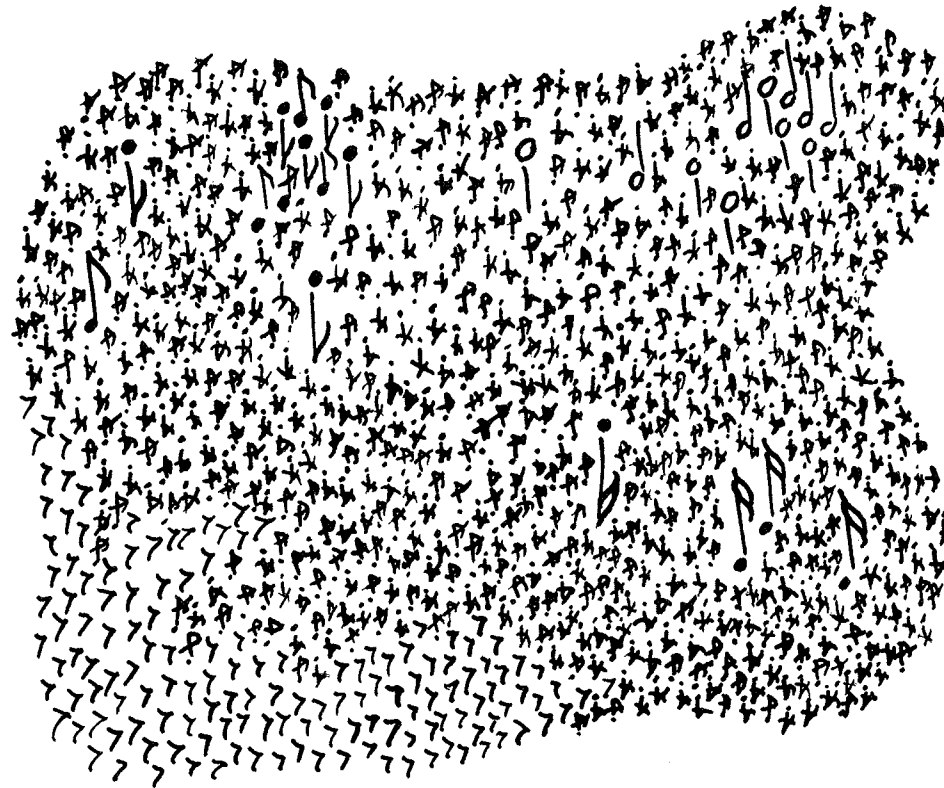

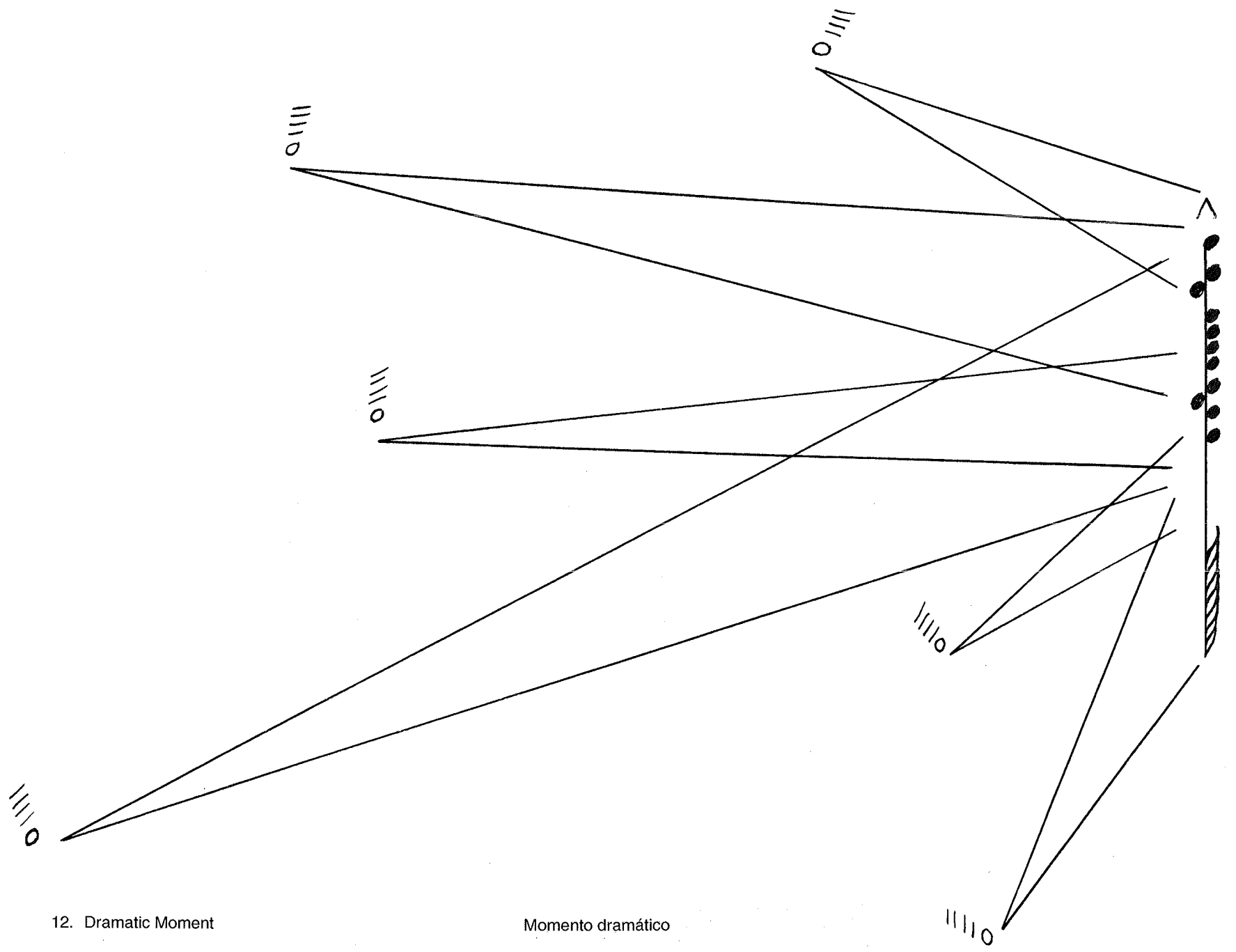

12. Dramatic Moment

Momento dramático

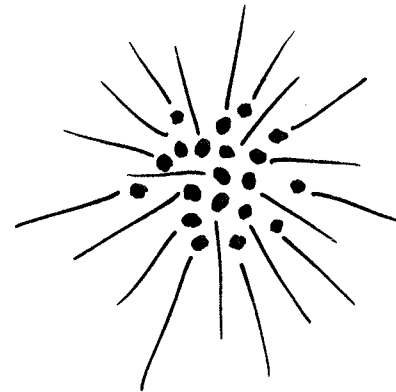
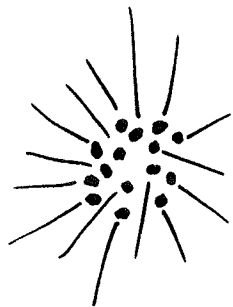
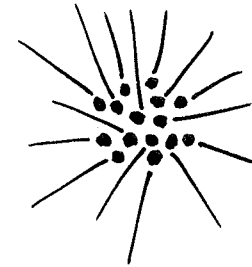
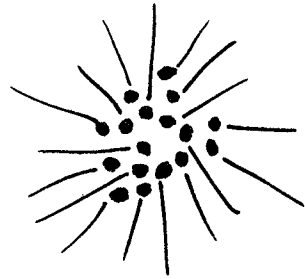
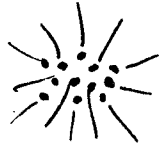

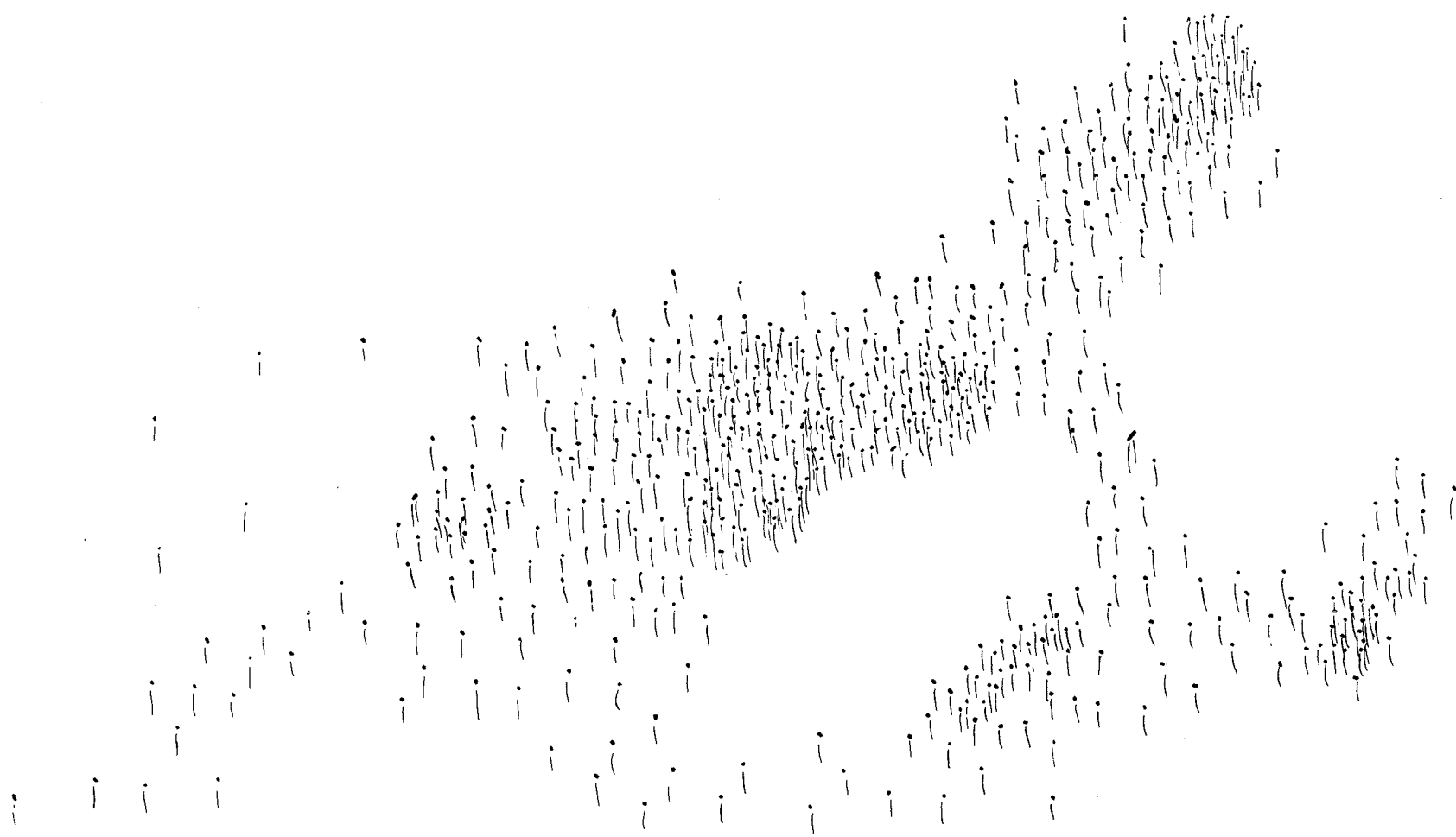

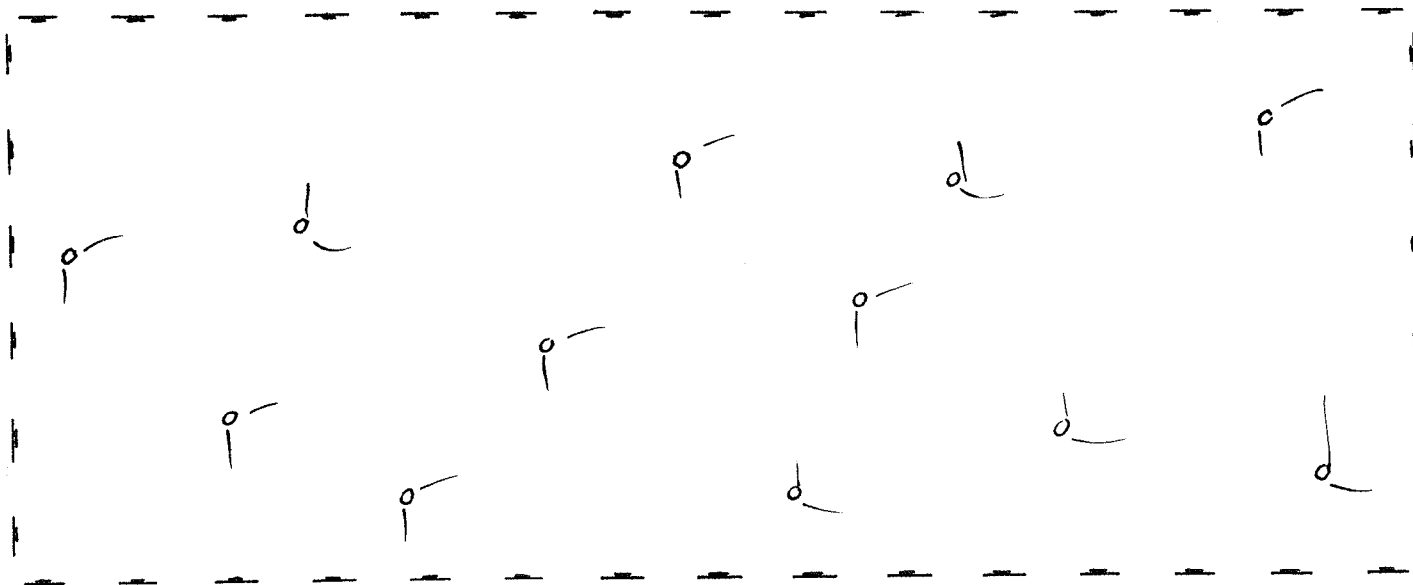

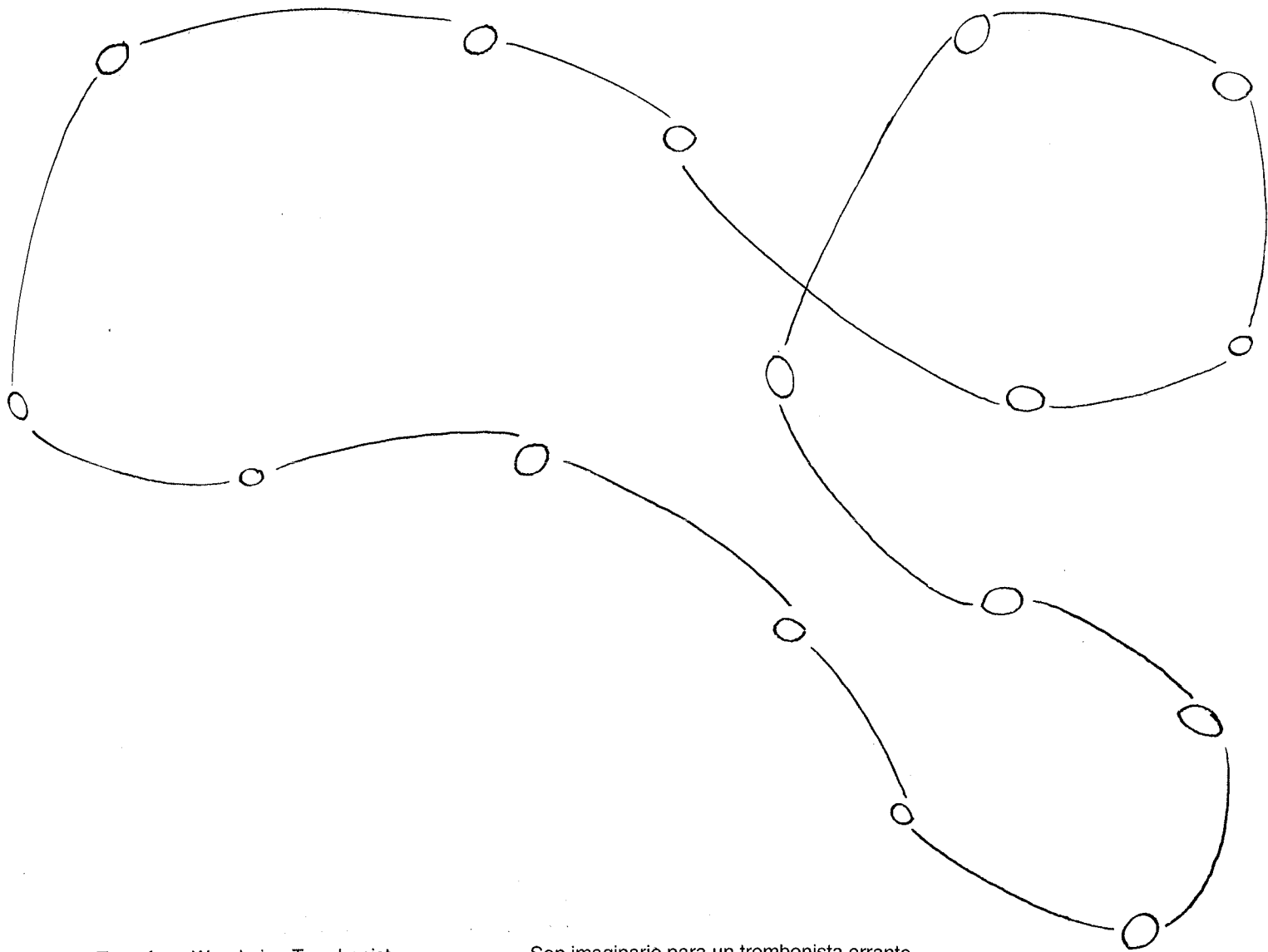

16. Imaginary Tone for a Wandering Trombonist

Son imaginario para un trombonista errante

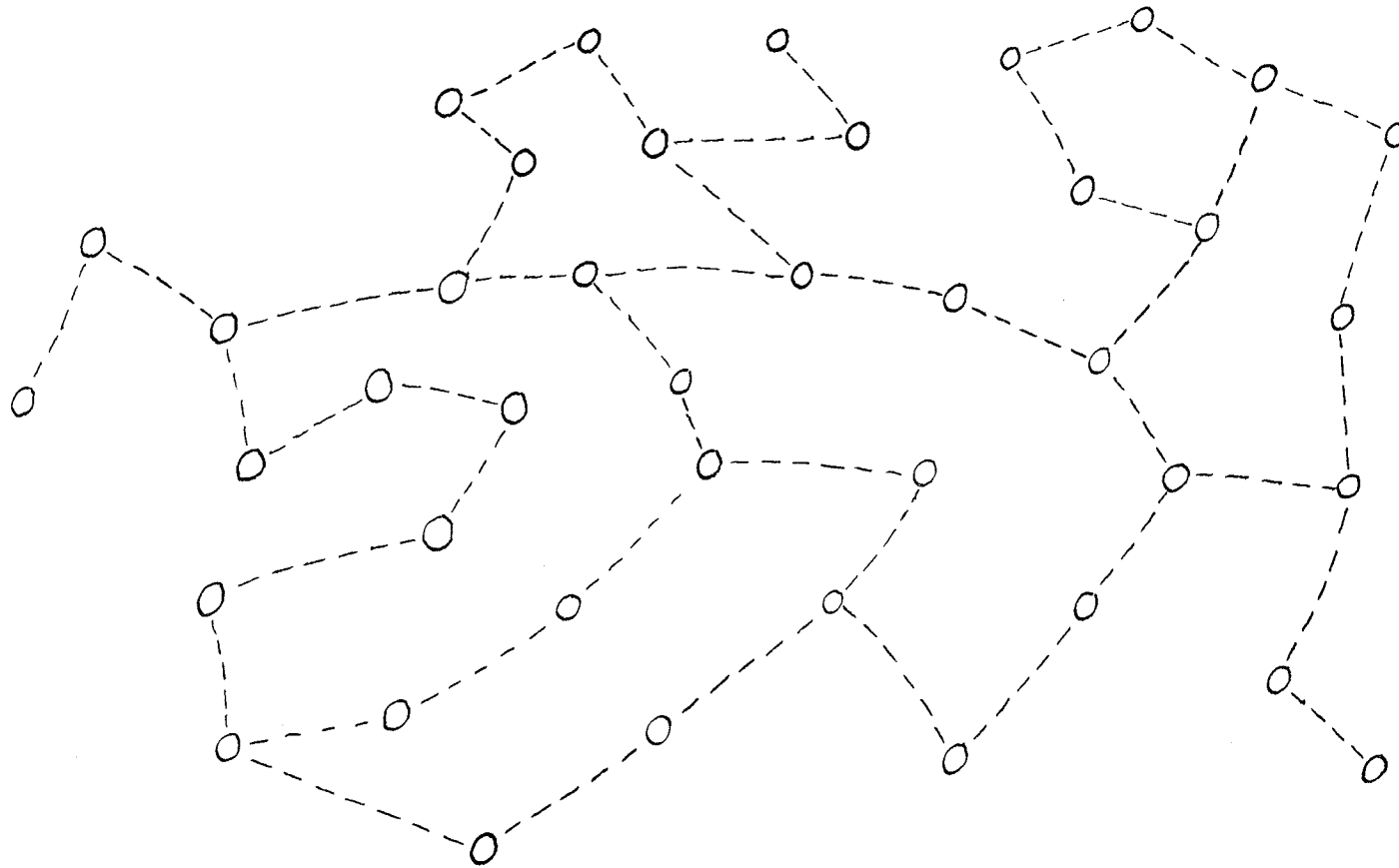

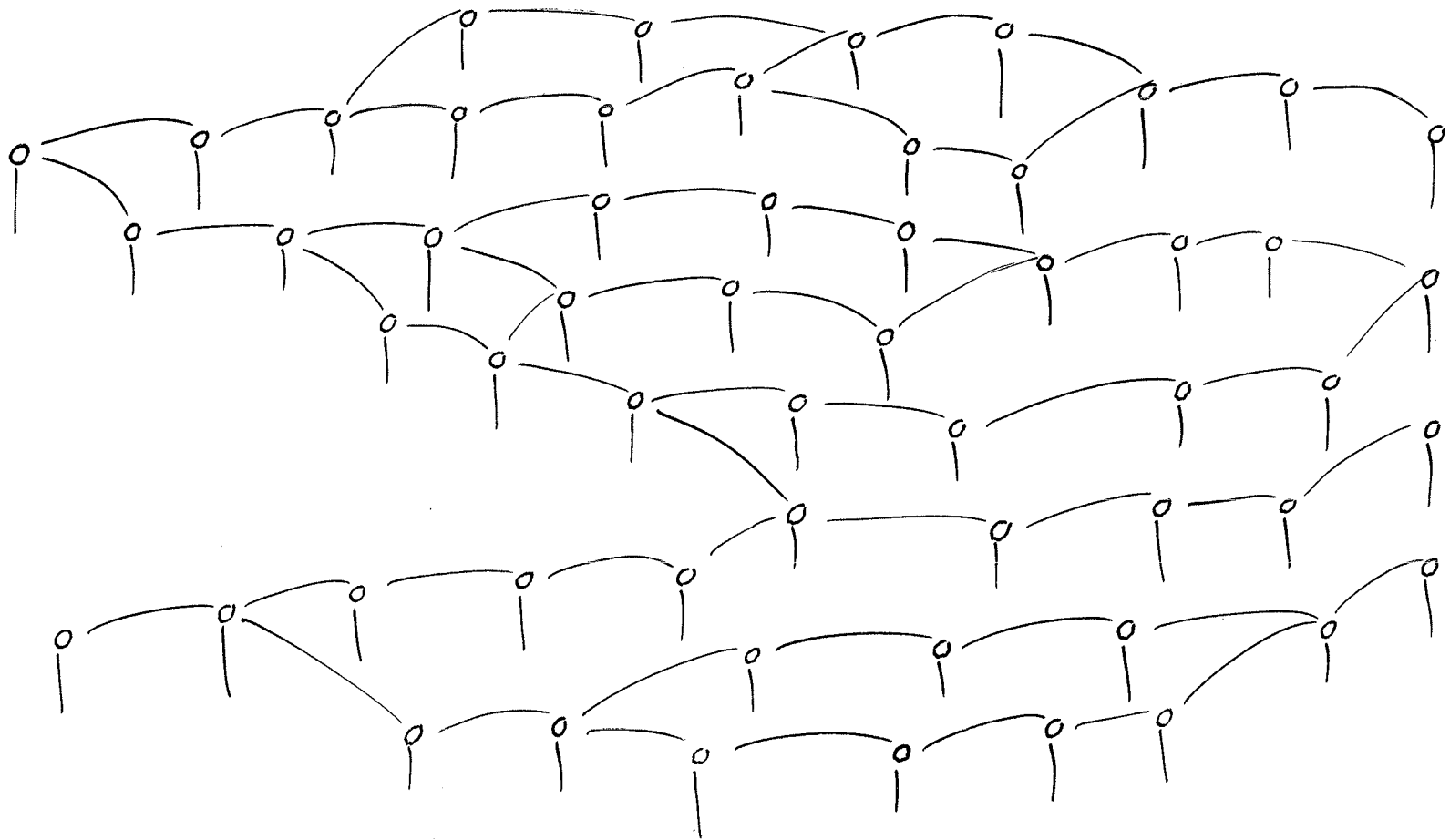

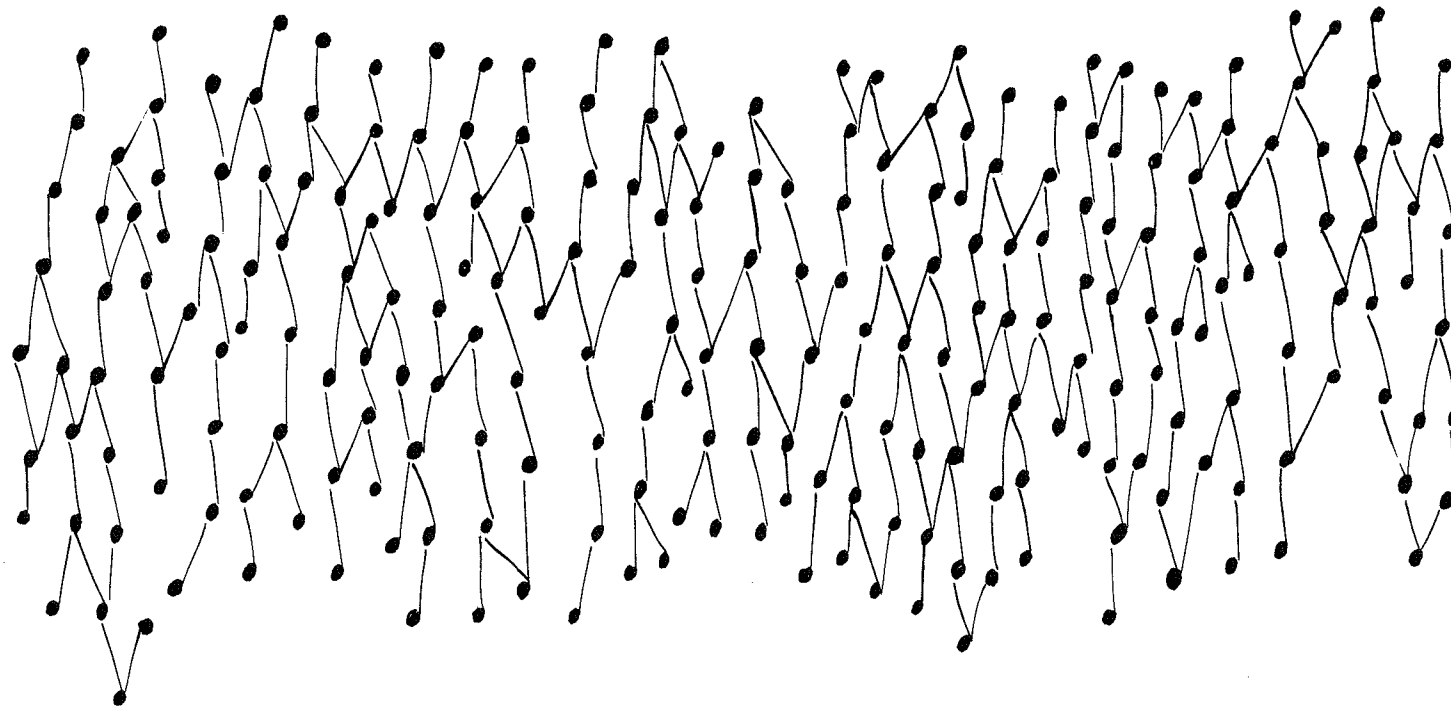

19. Quarter-Note Network

Red de negras

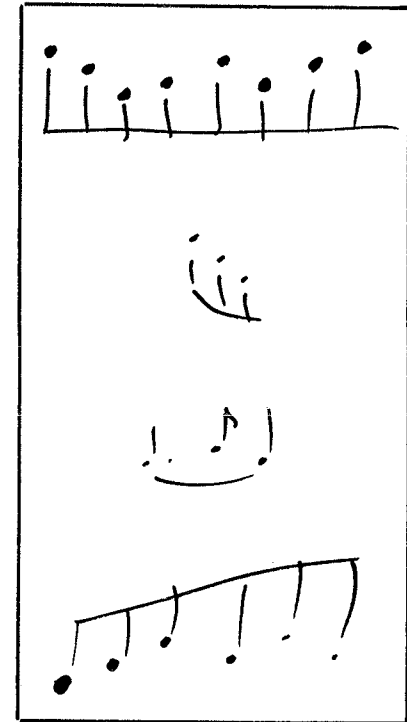
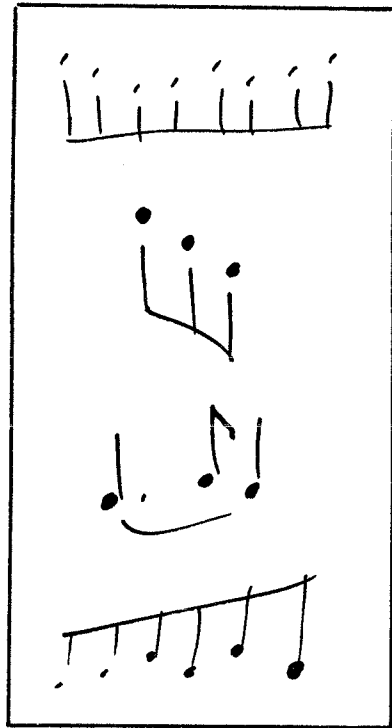

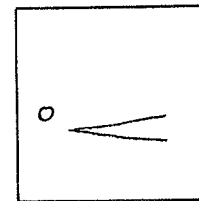
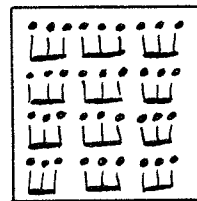
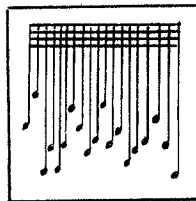
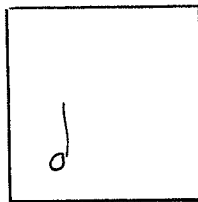
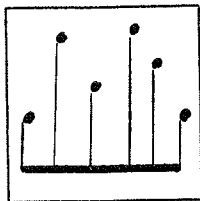
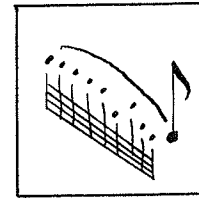
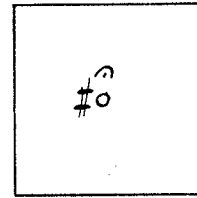
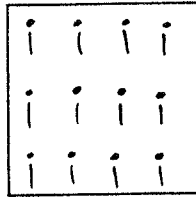
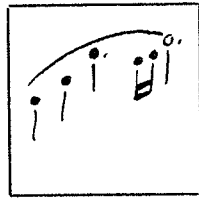
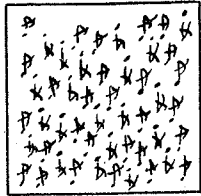
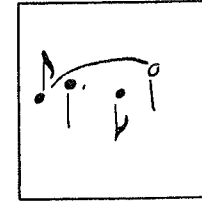
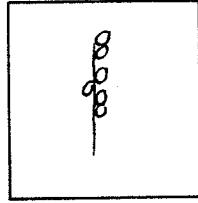
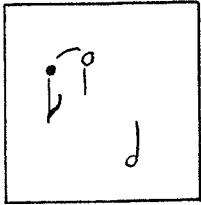

21. Counterpoint with Fifteen loudspeakers

Contrapunto con quince altavoces

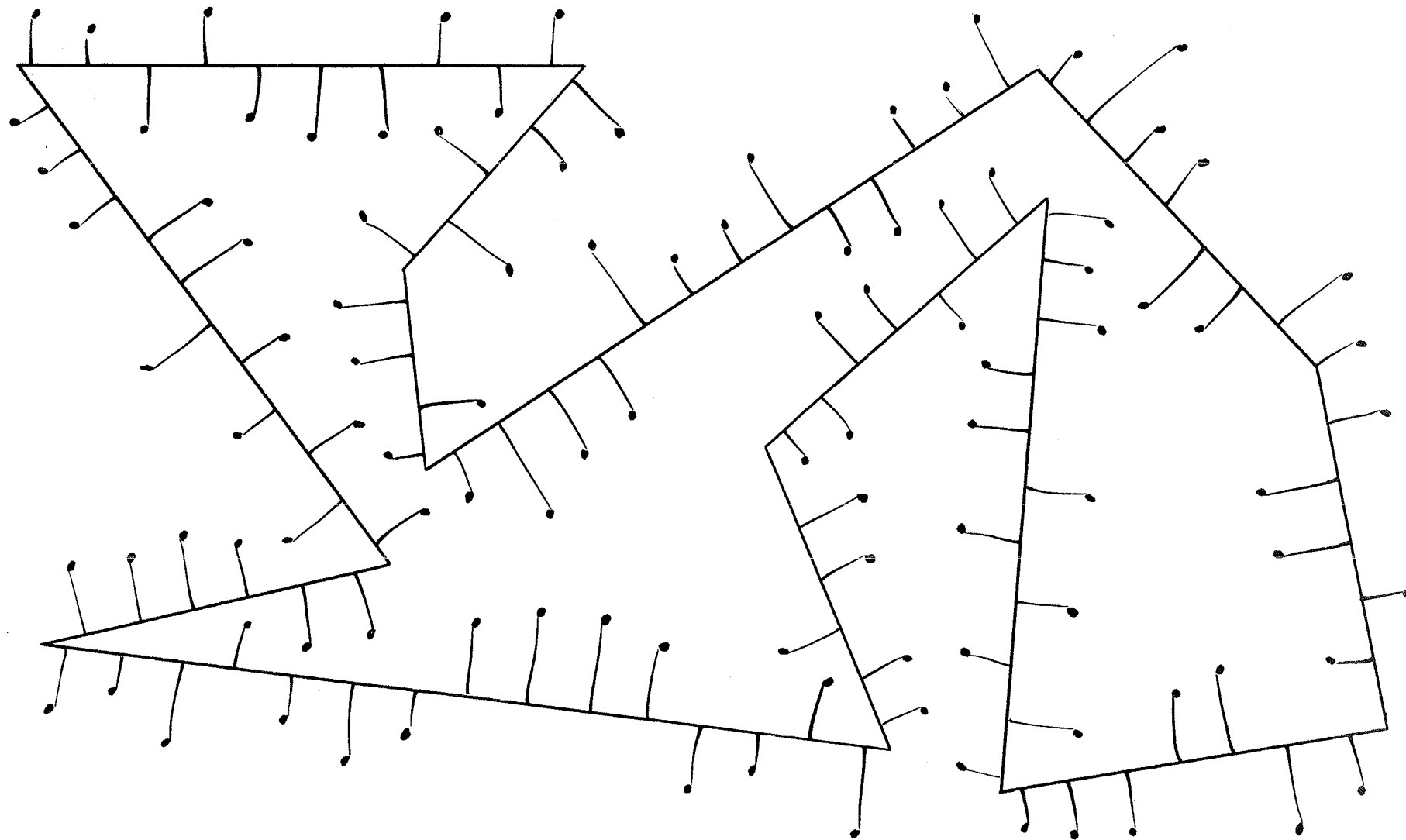

22. Angular Melody

Melodía angular

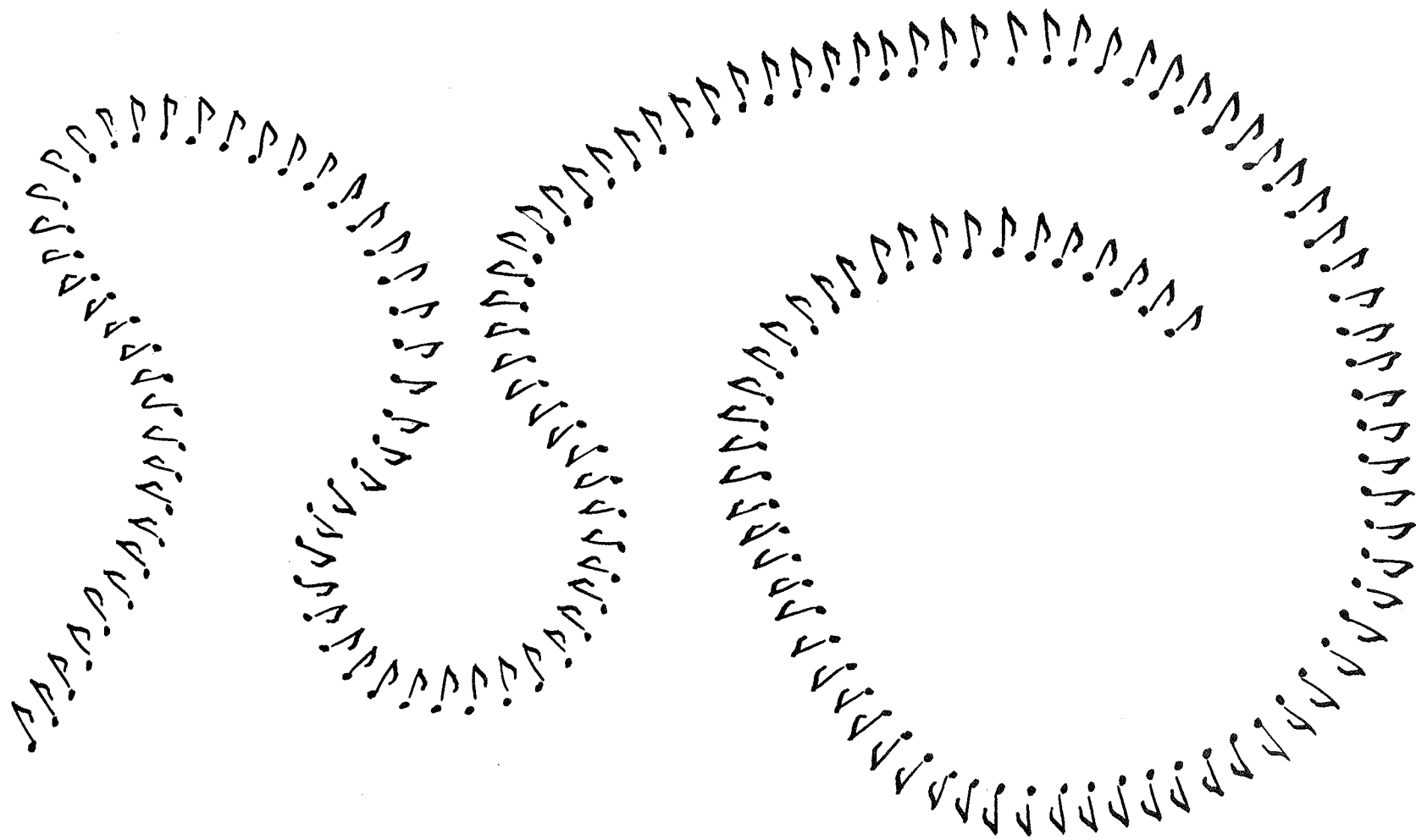

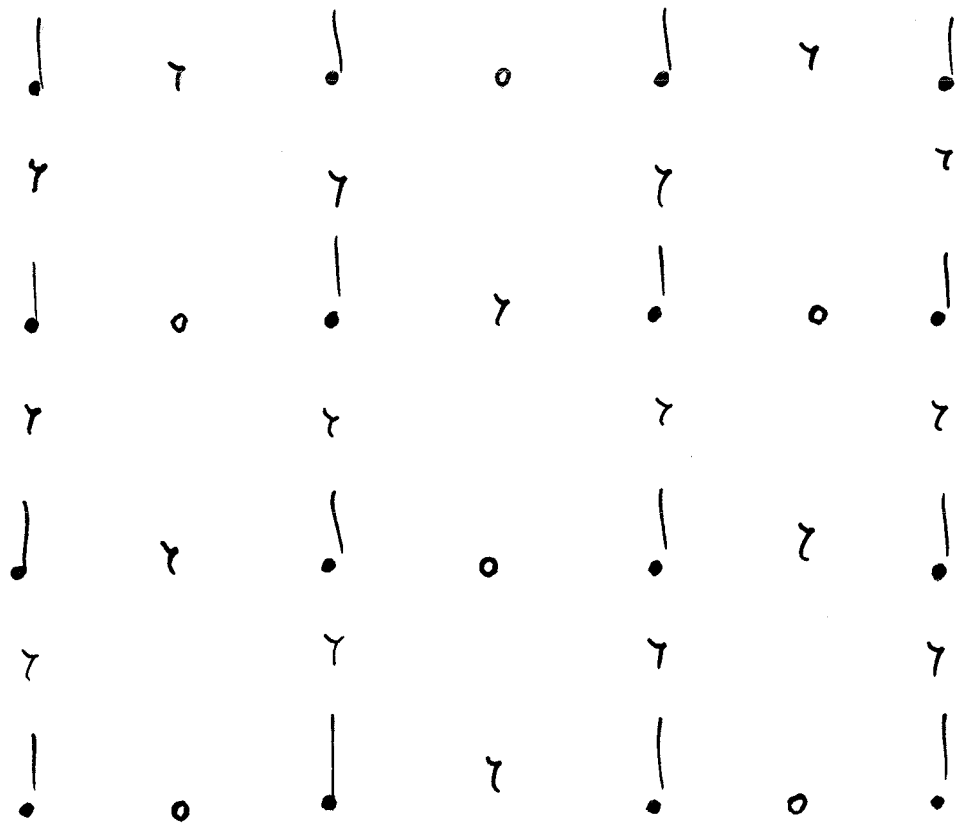

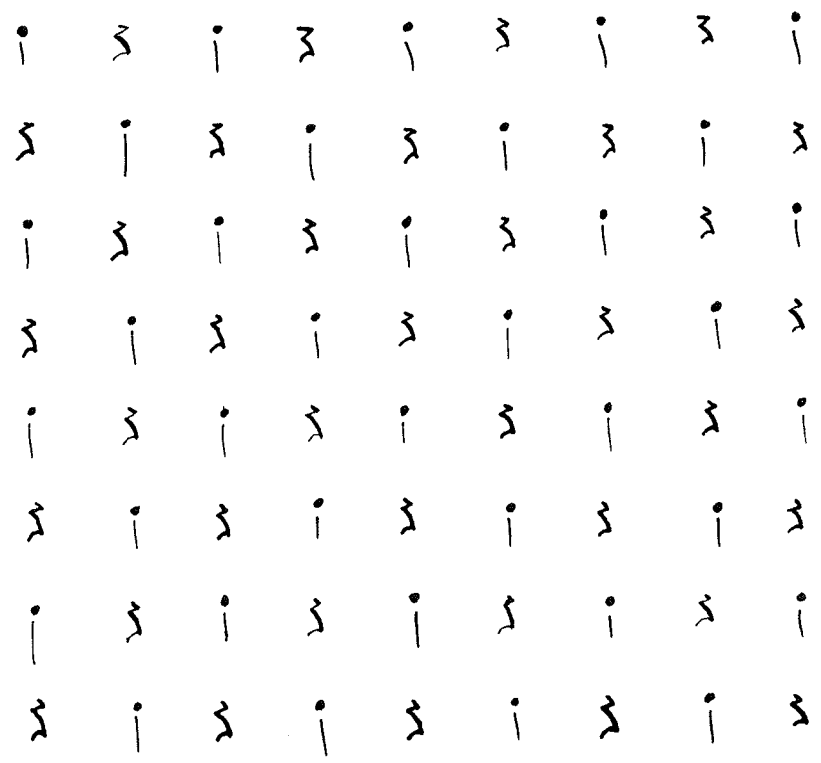

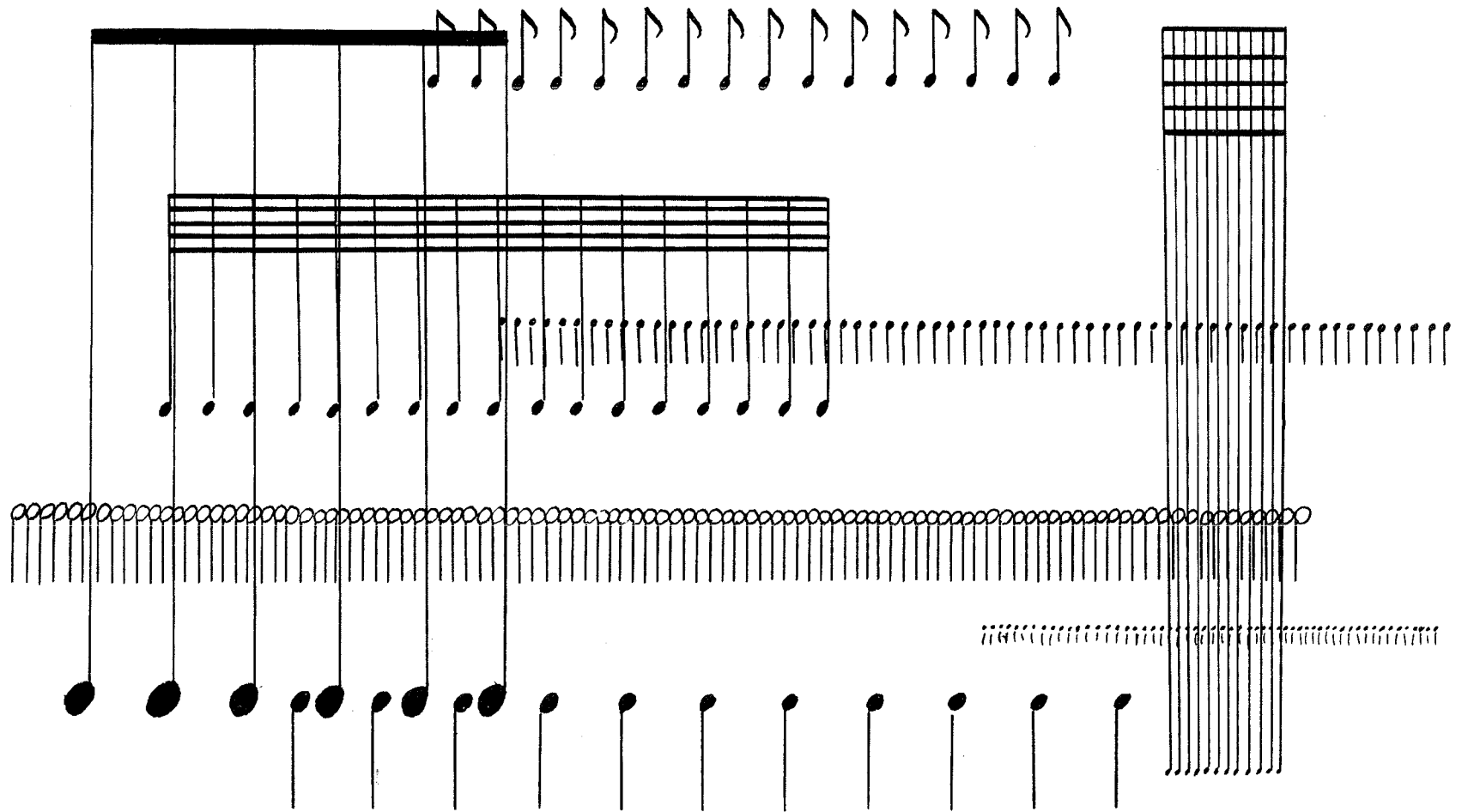

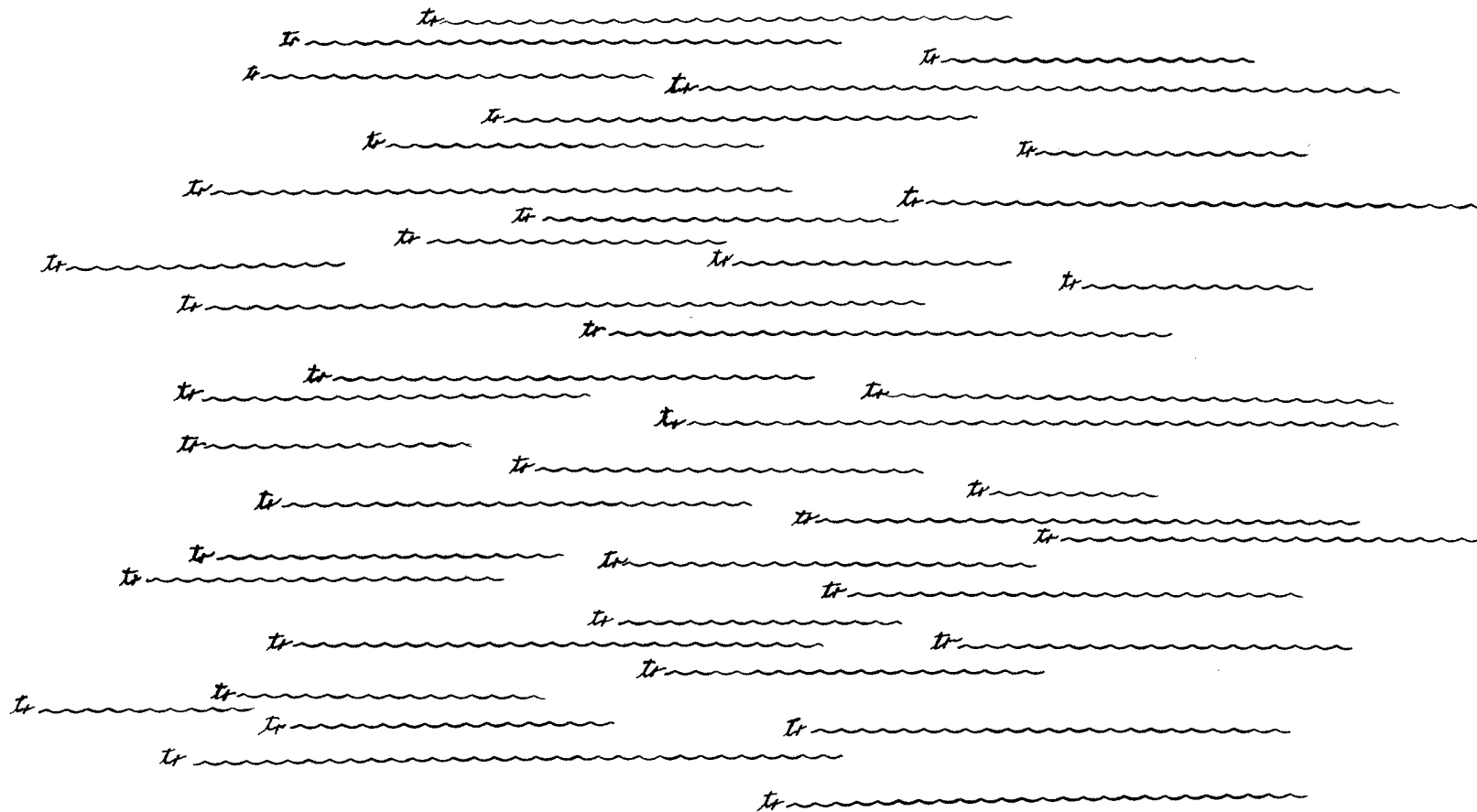

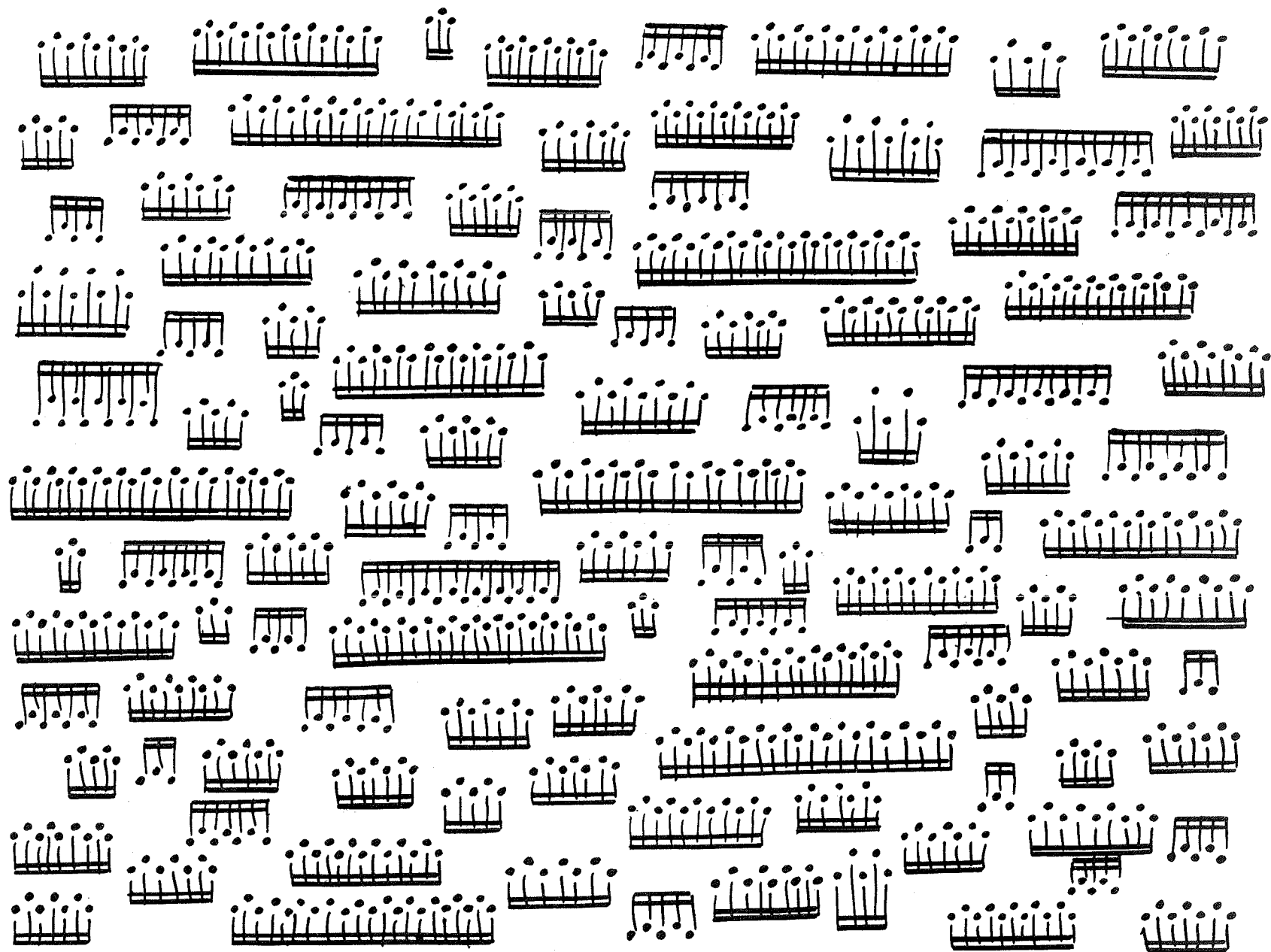

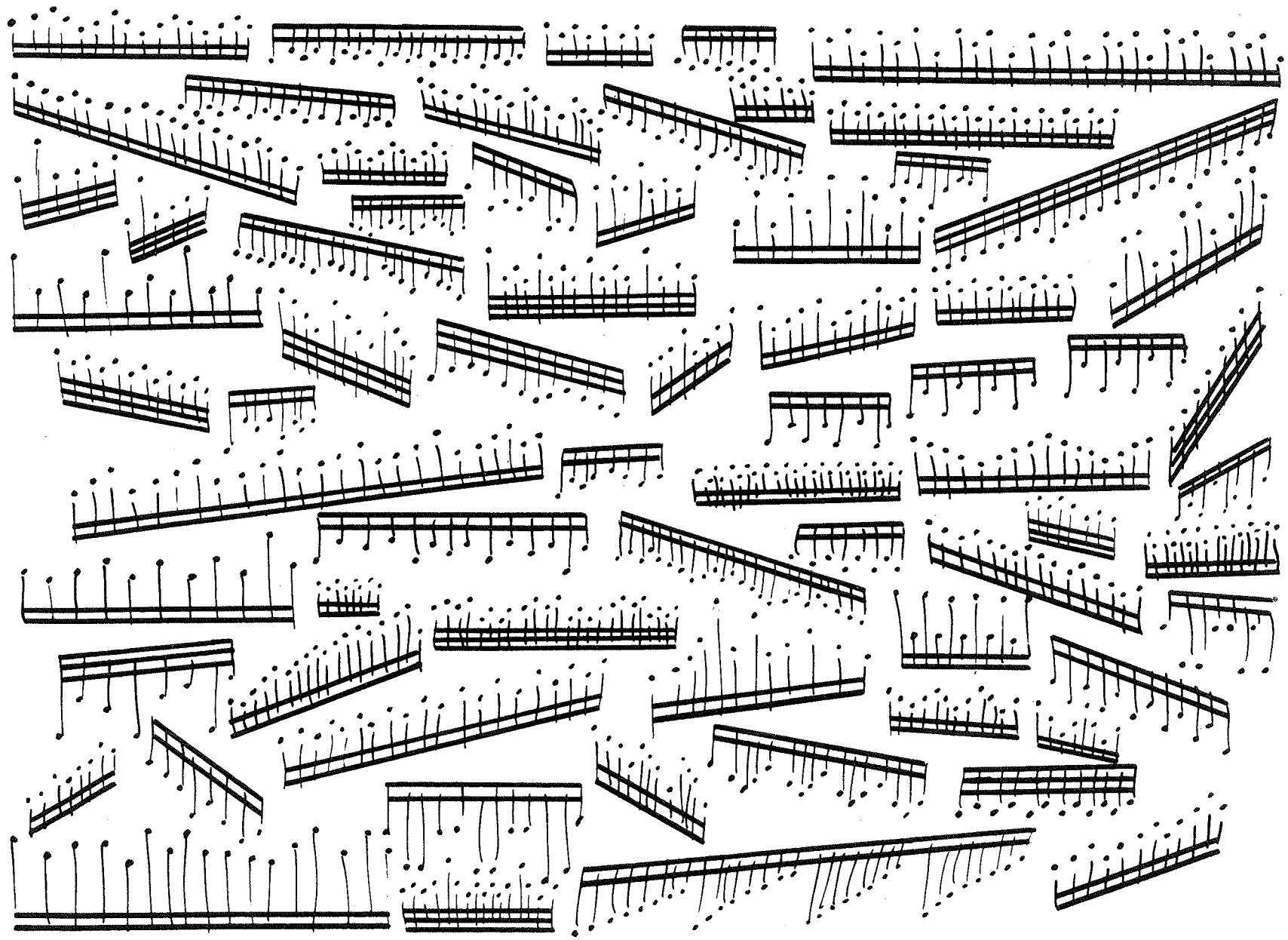

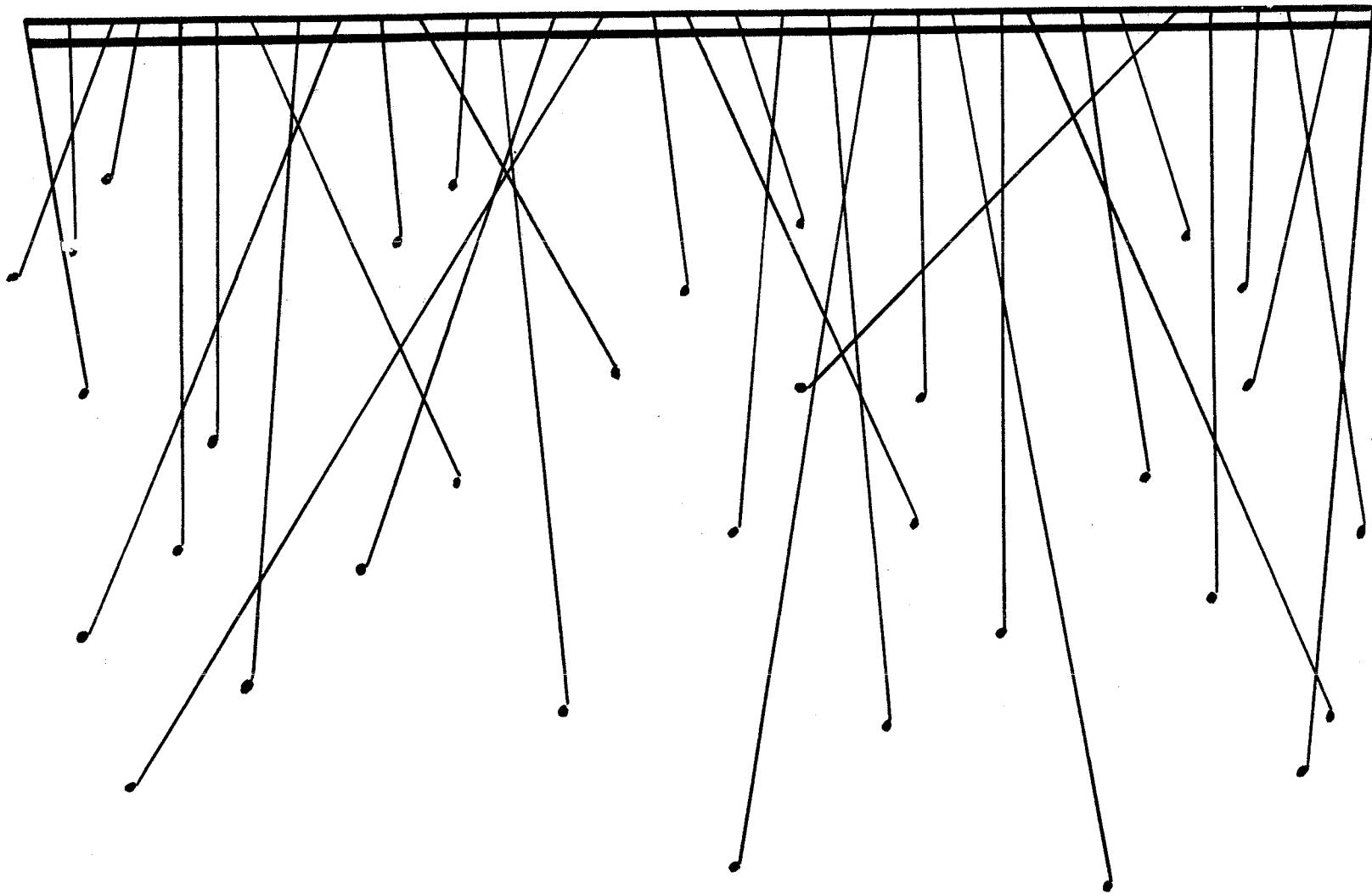

30. Confused Cadenza

Cadencia confusa

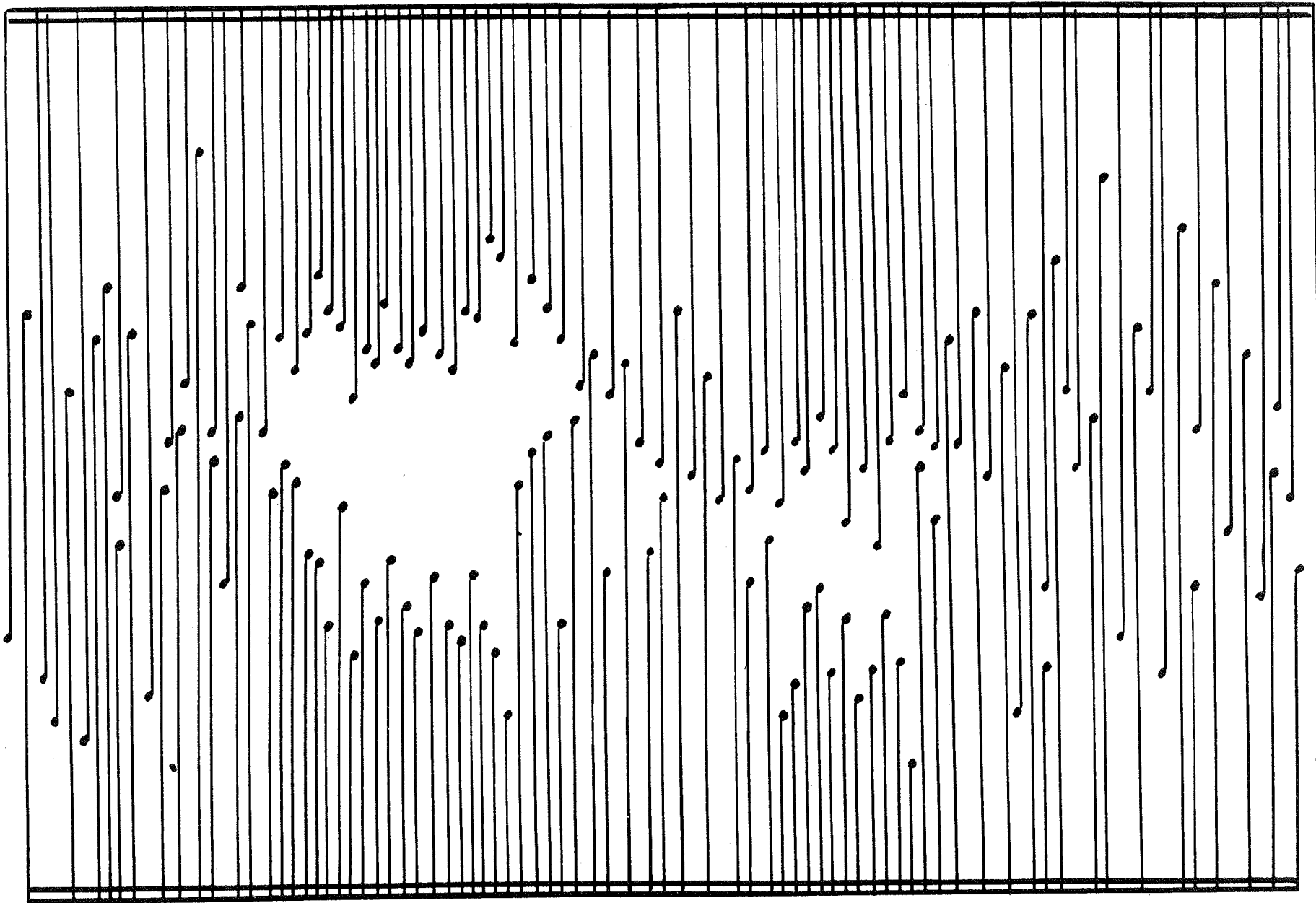

31. Intertwining cadenza

Cadencia entrelazada

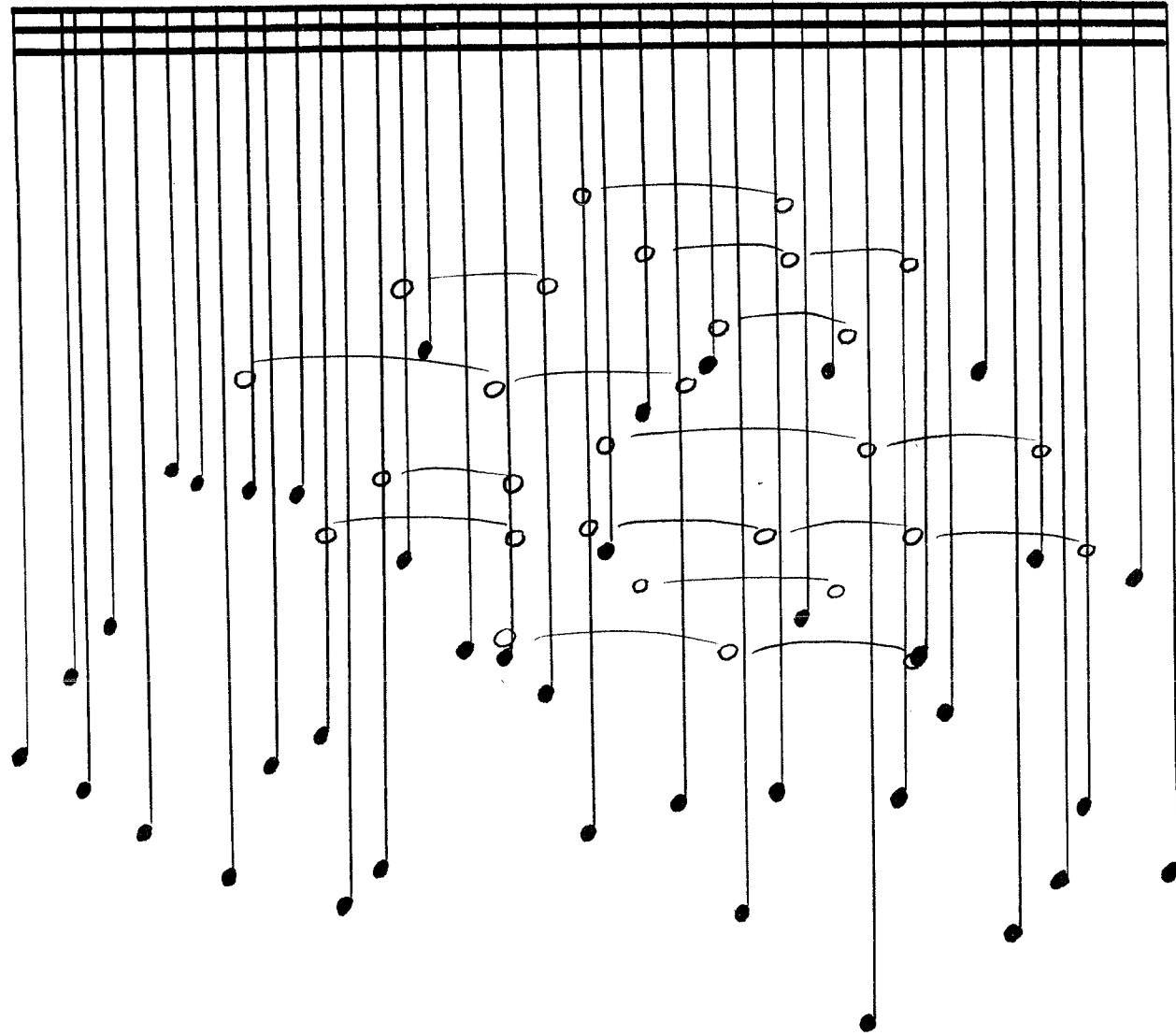

32. Harp Solo with Sustained Background

Solo de arpa con fondo sostenido

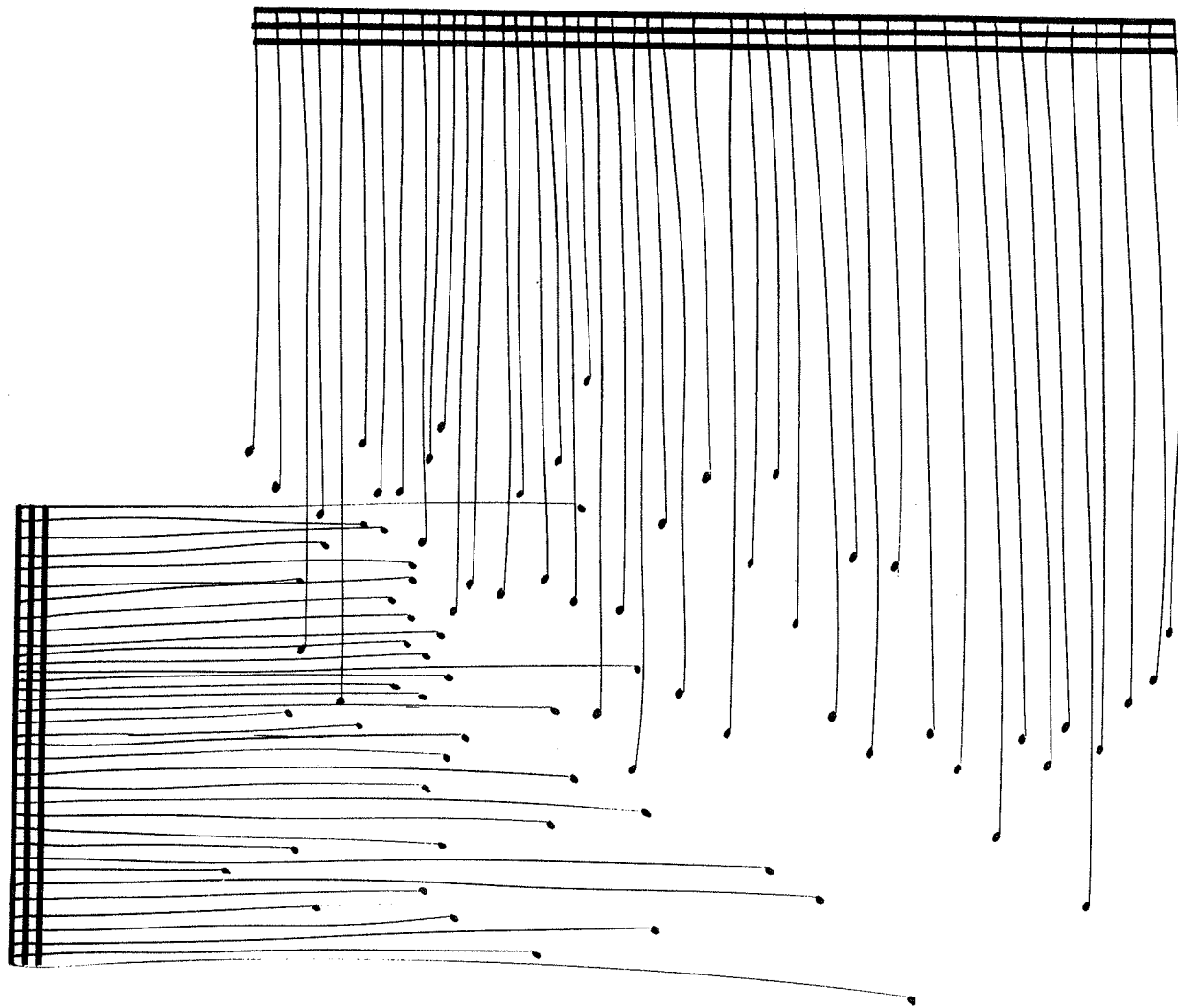

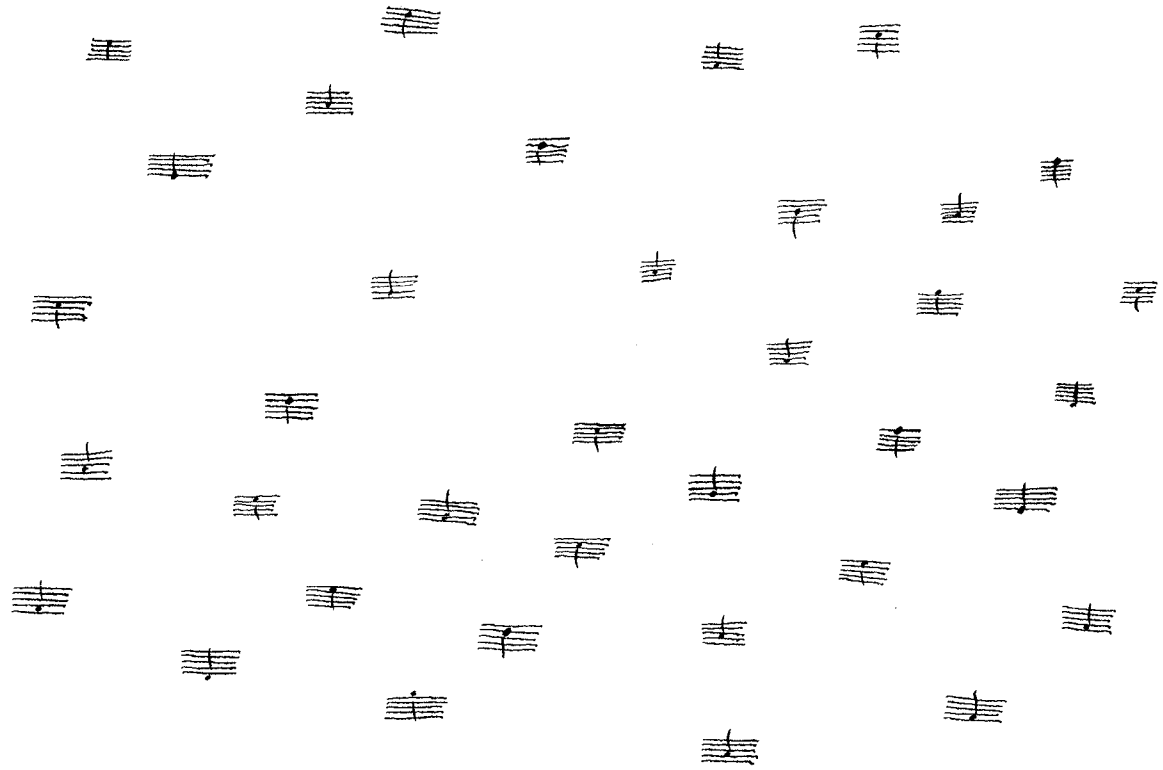

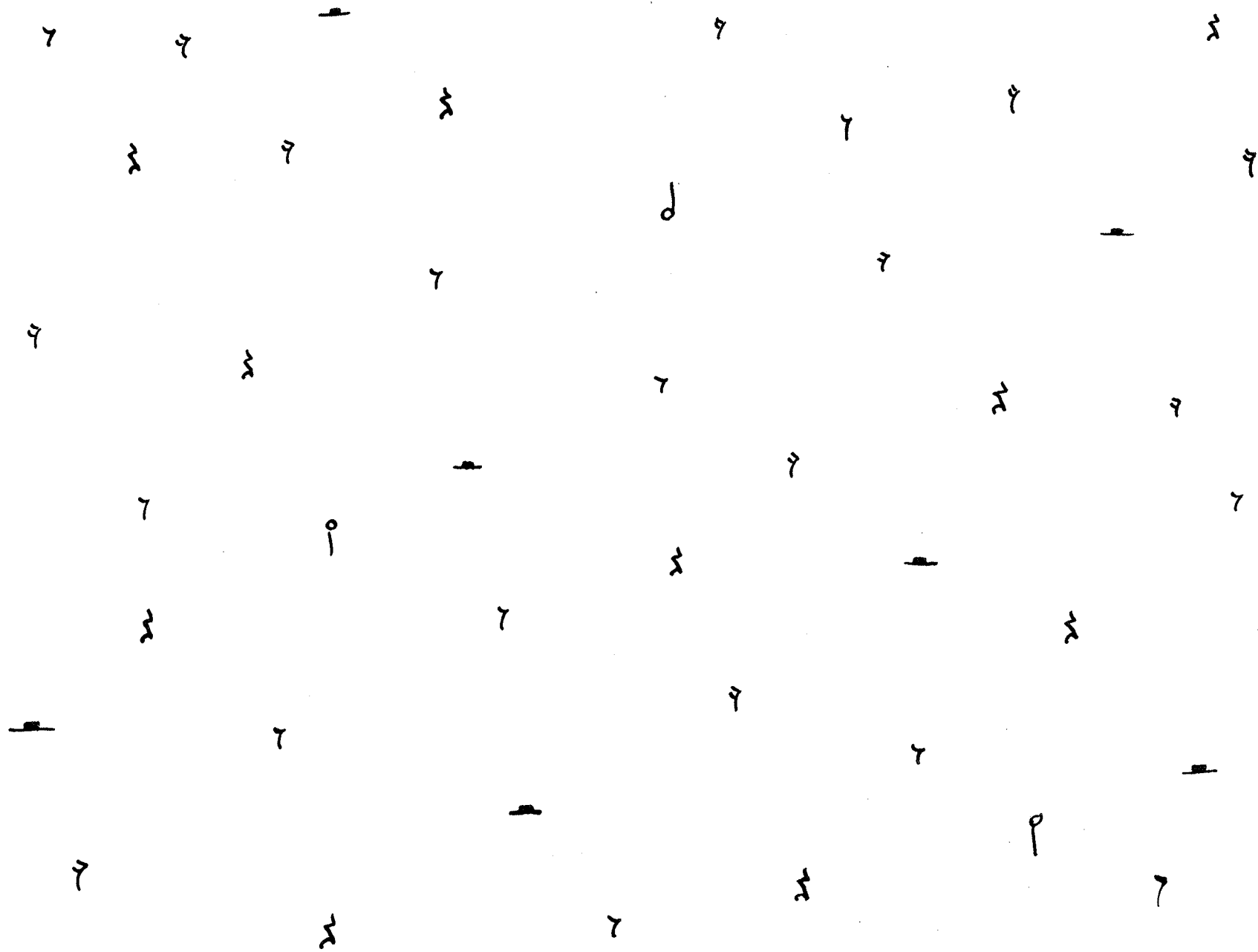

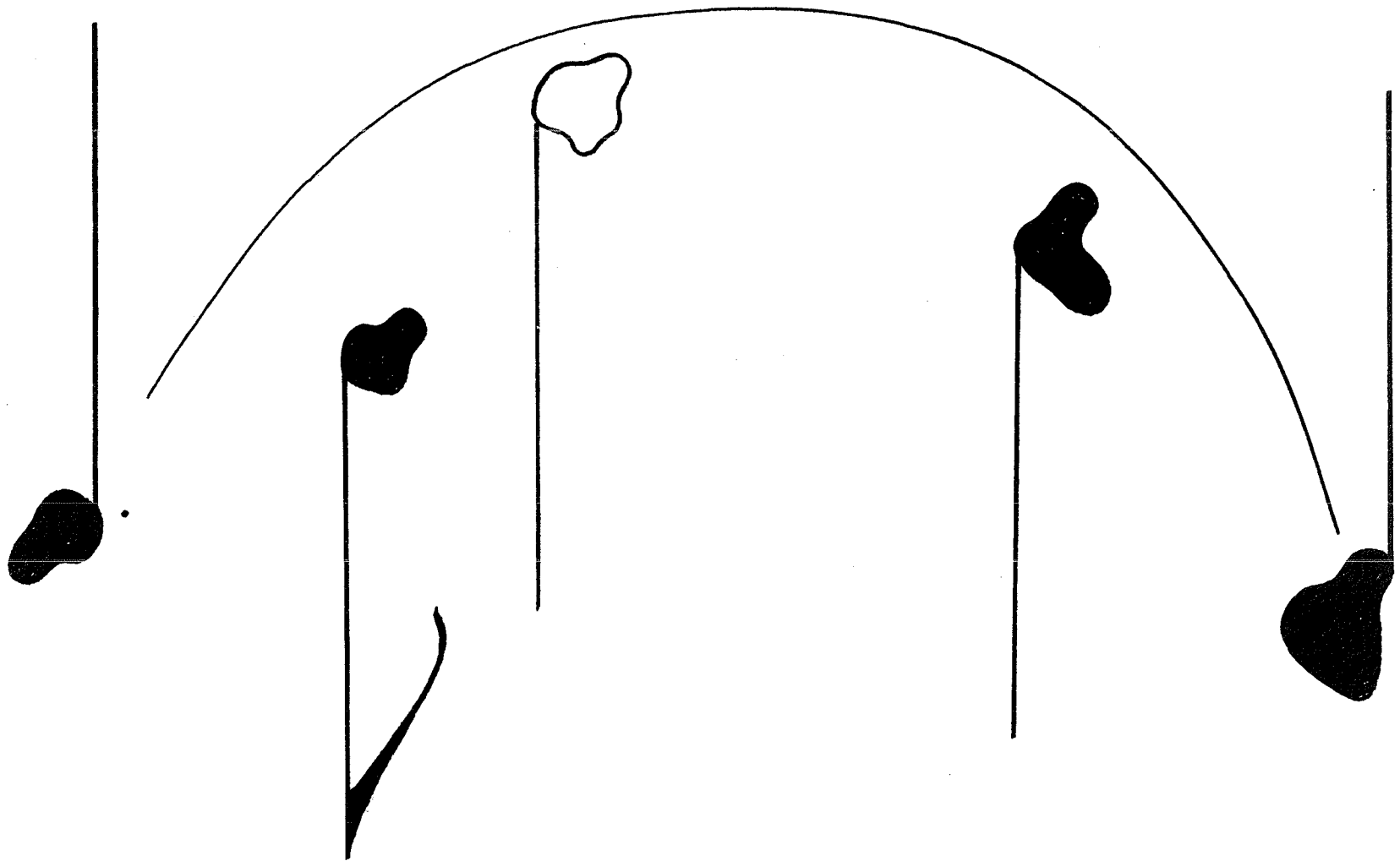

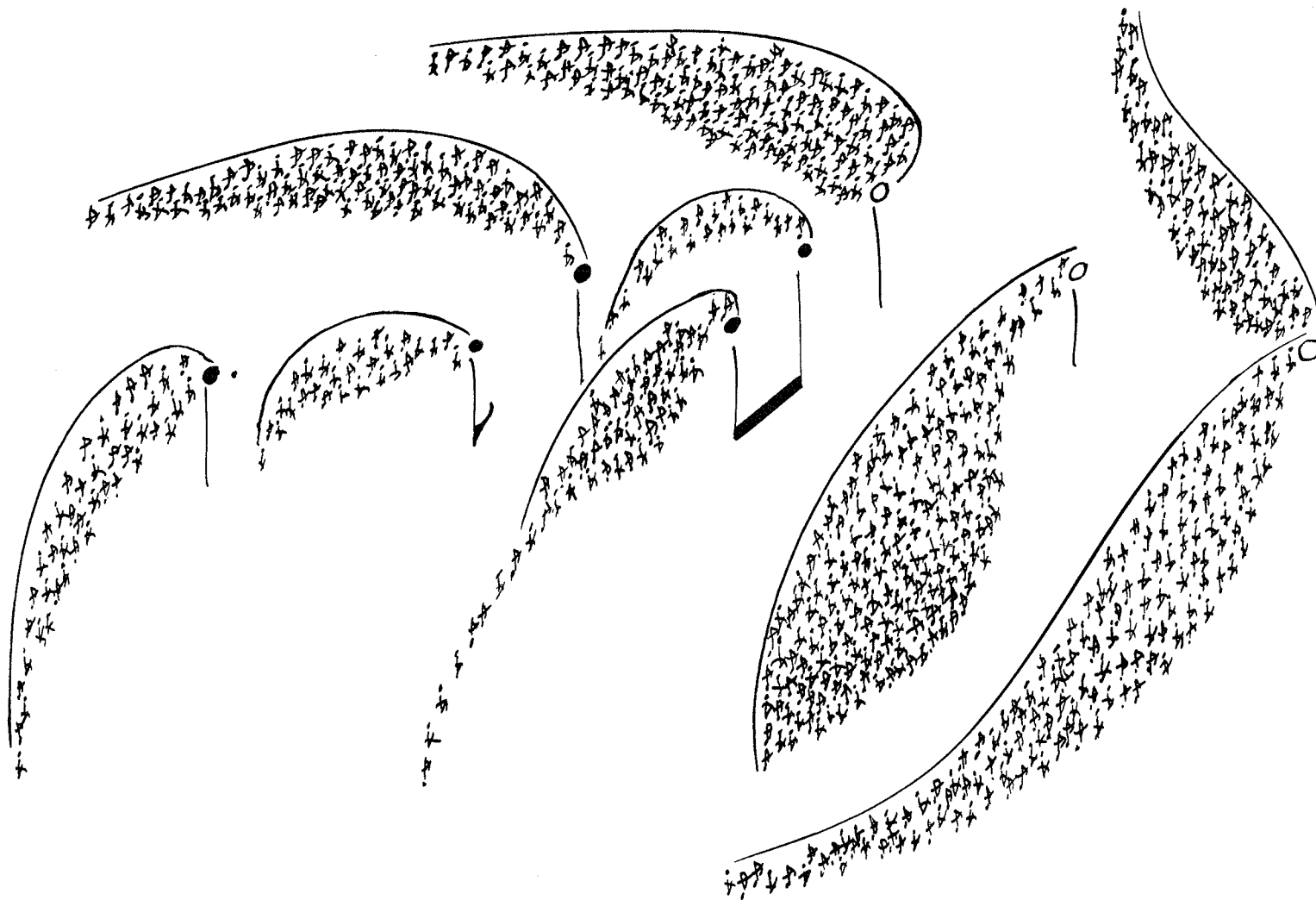

37. Melody with Ornaments

Melodía con ornamentos

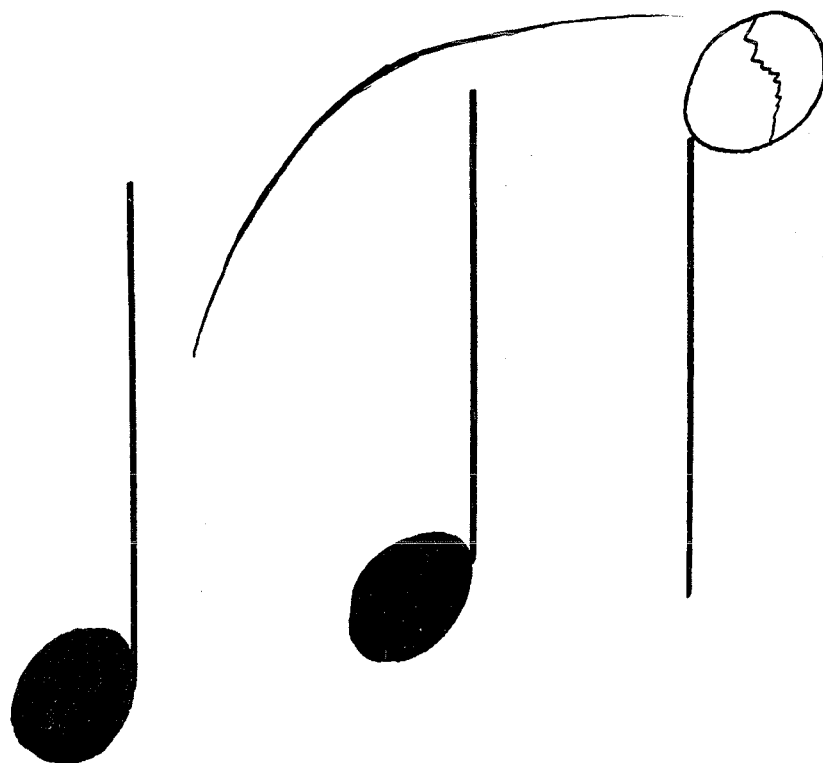

38. Tenor Phrase with Cracked Tone

Frase de tenor con nota quebrada

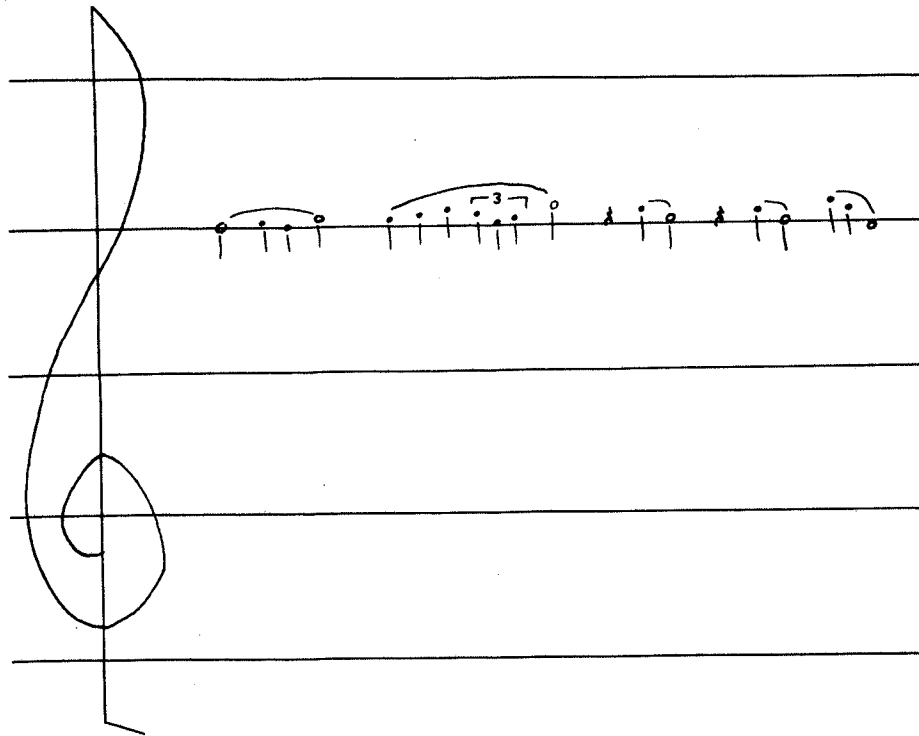

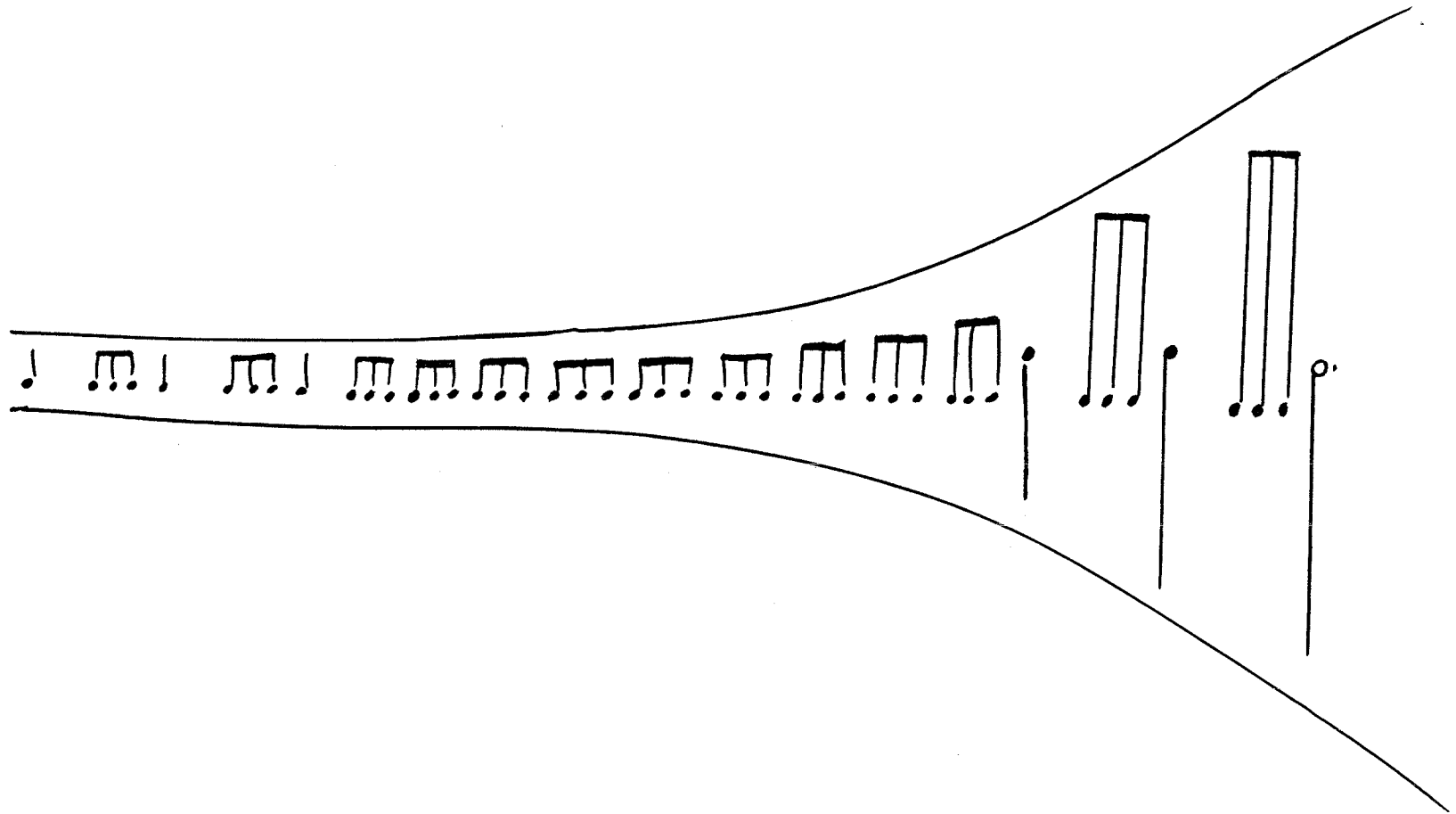

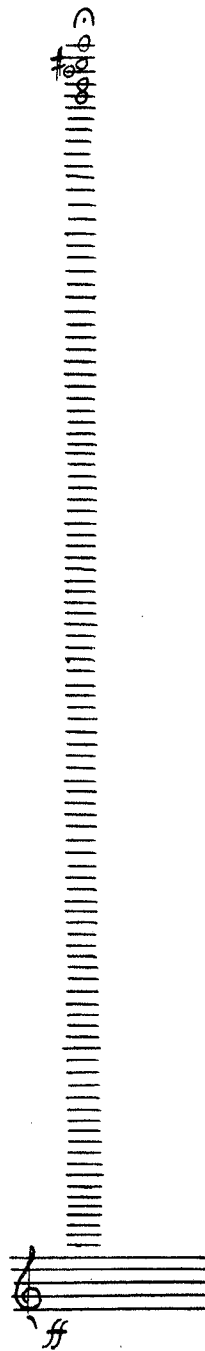

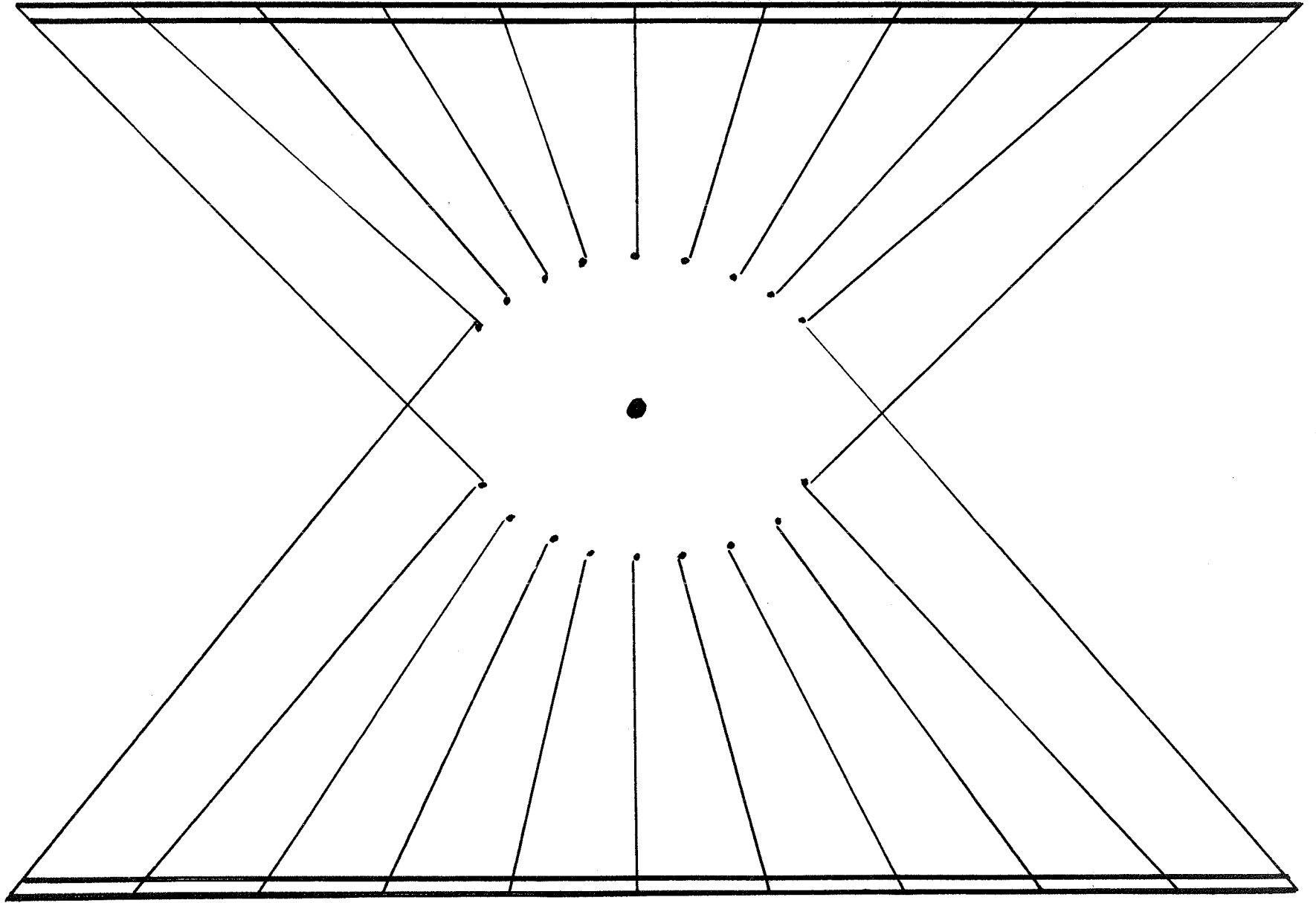

42. Music with Tonal Center

Música con centro tonal

i	i	i	i
i	i	i	i
i	i	i	i

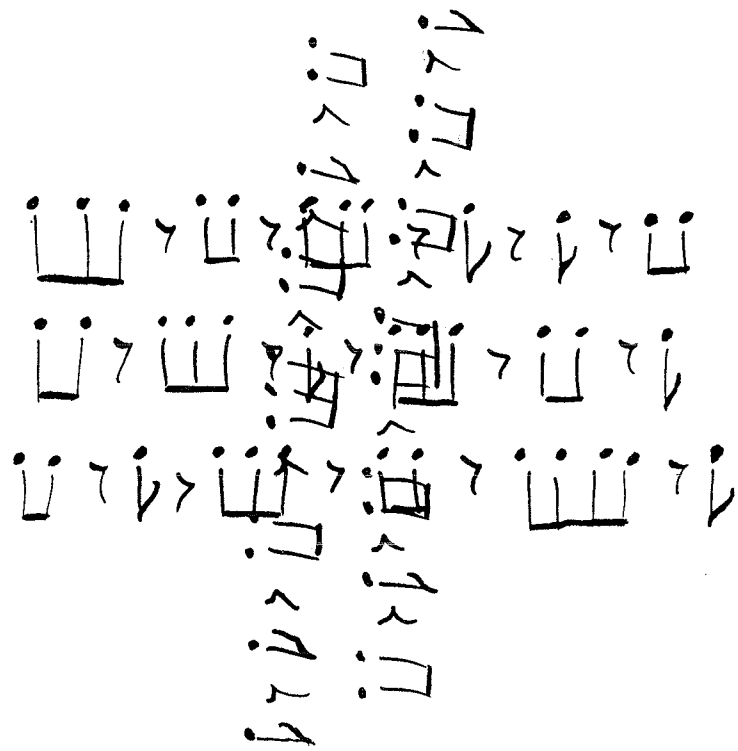

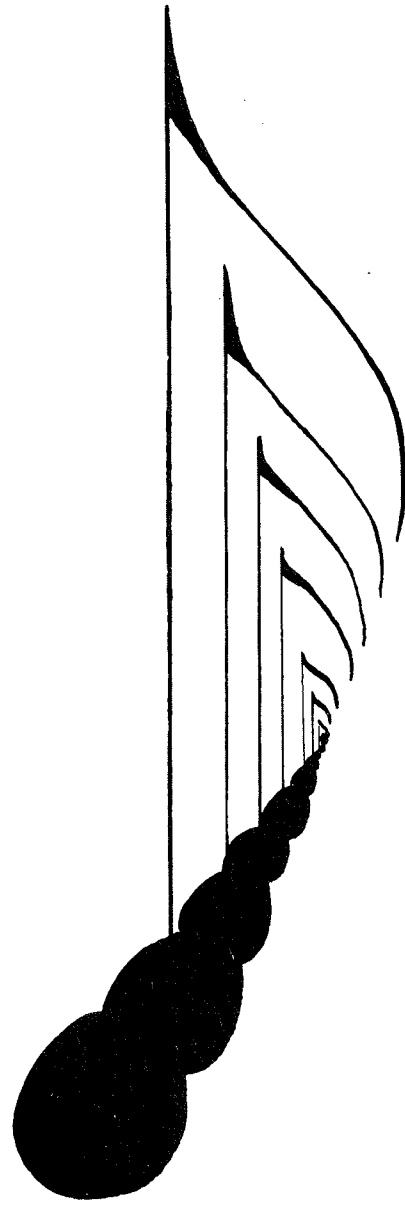

45. Reverberati

Corchea reverberante

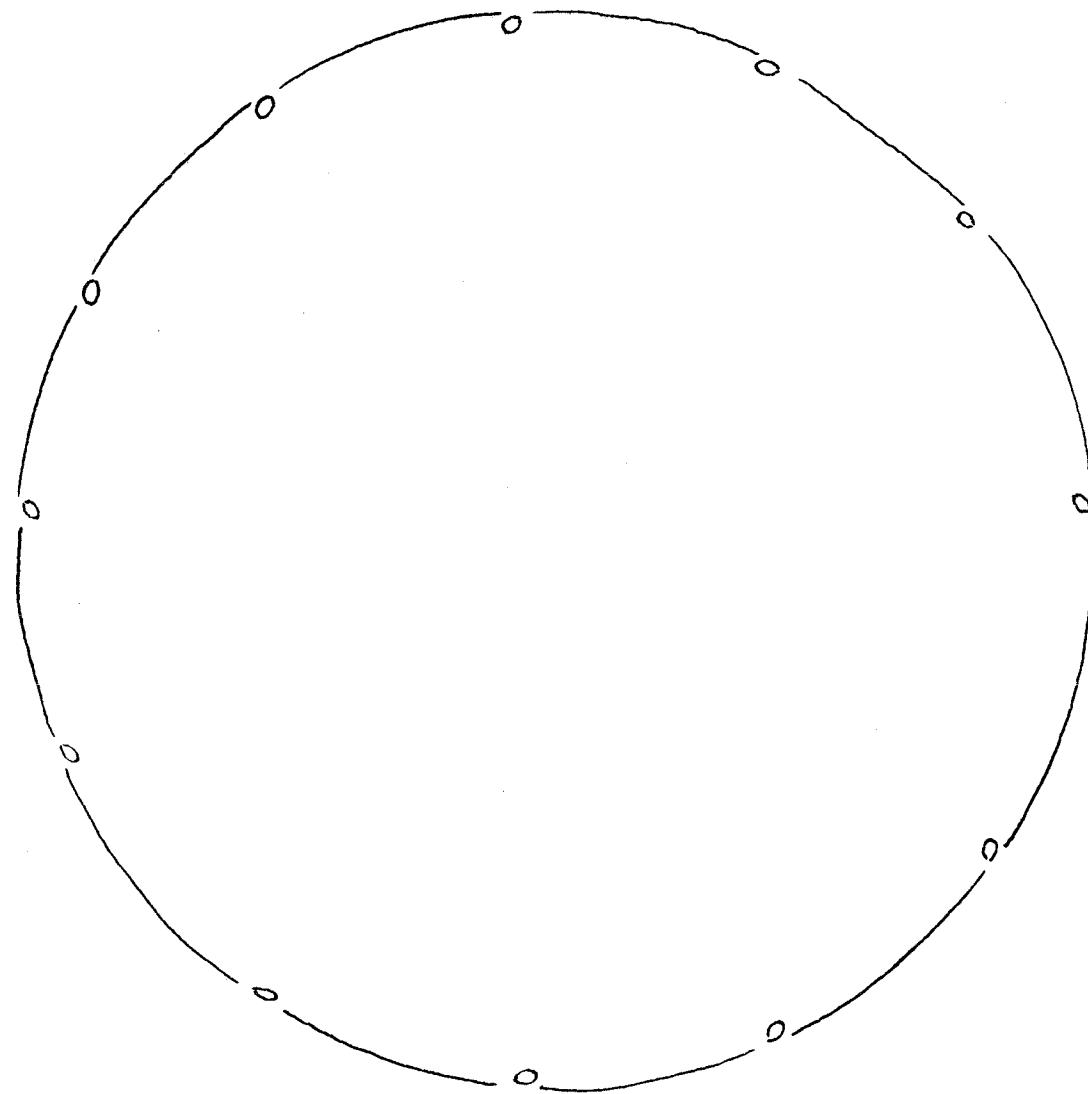

46. Eternal Tone

Tono eterno

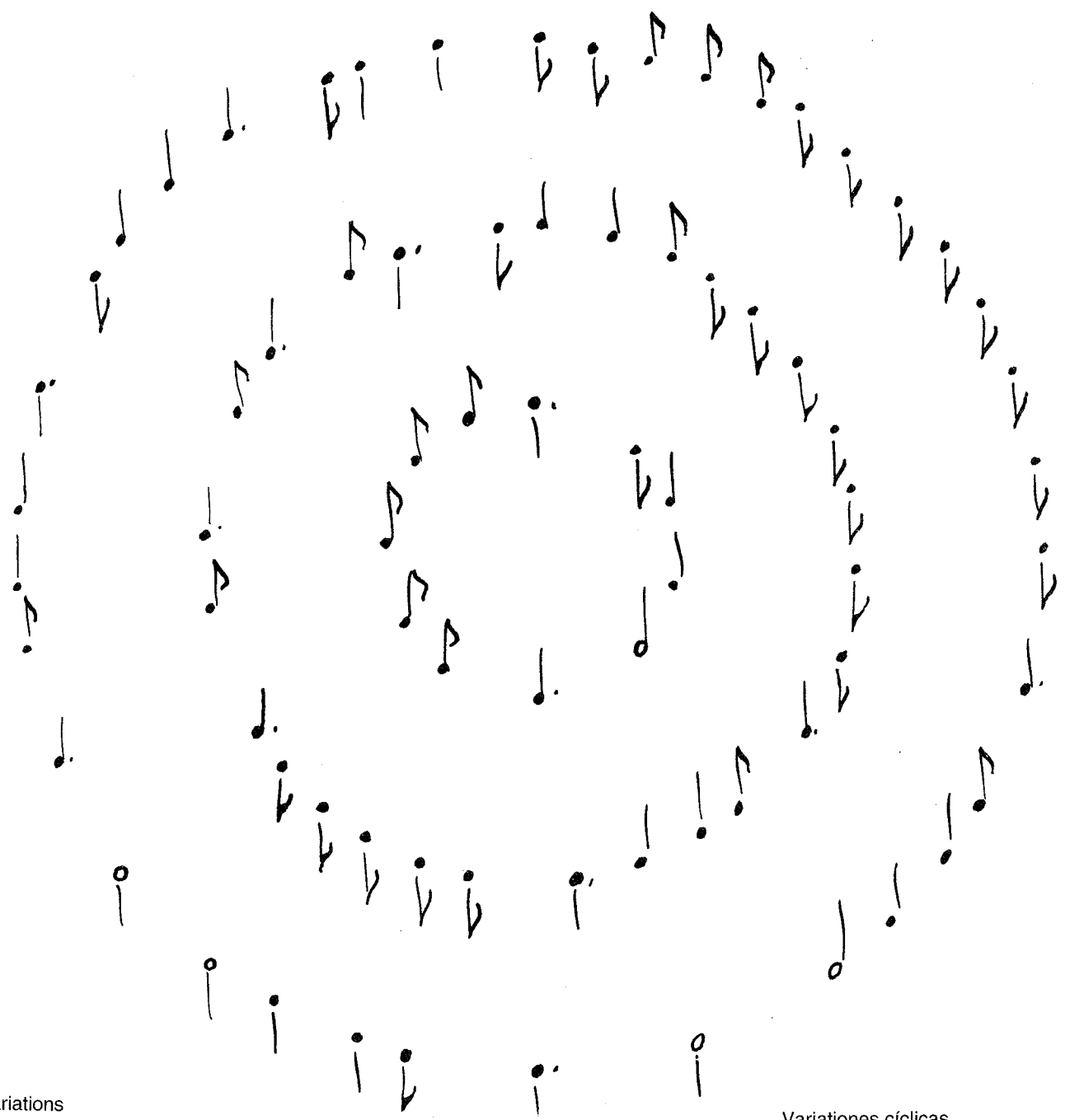

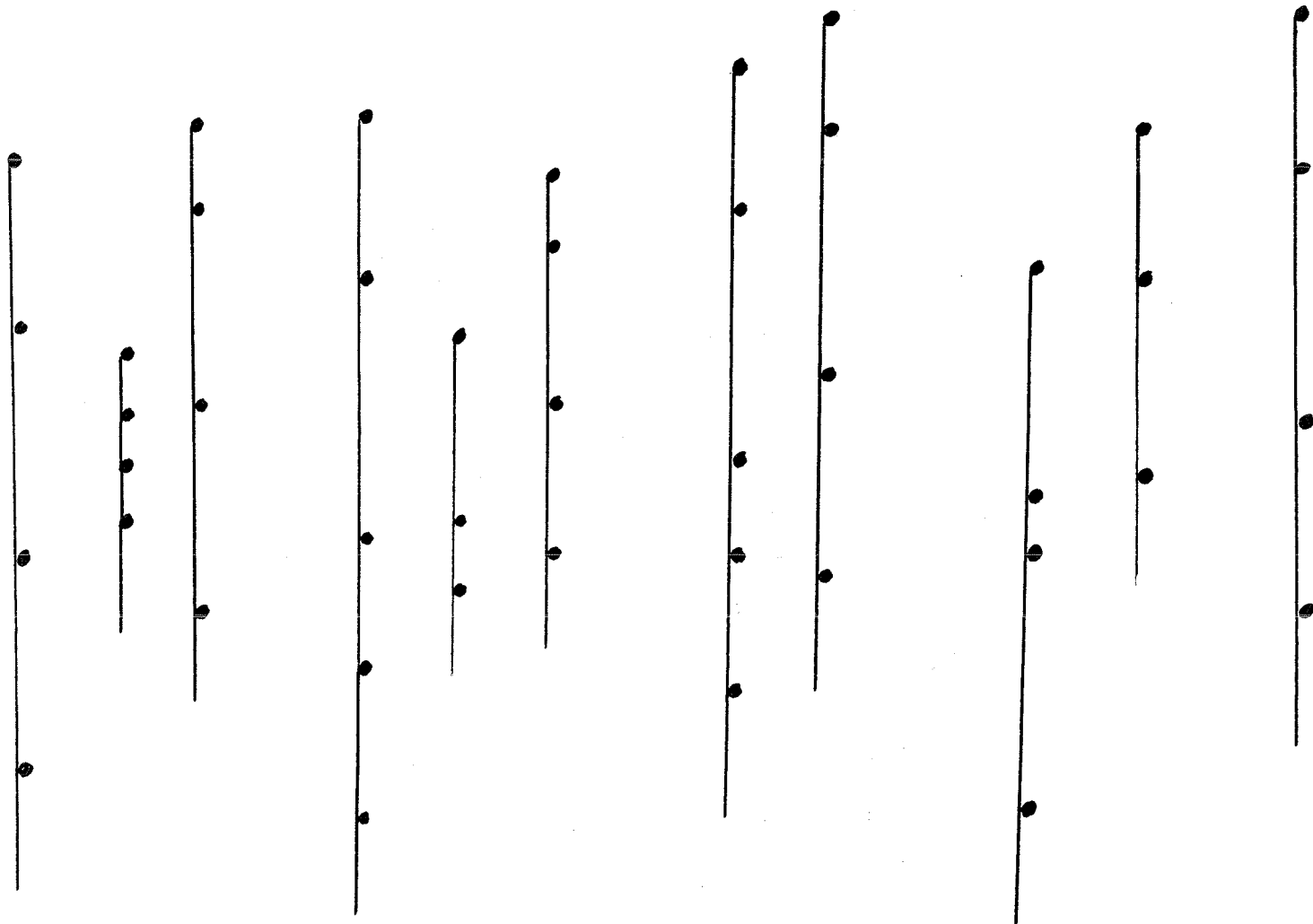

48. Open Harmonies

Armonias abiertas

49. Dens Harmonie:

Armonias densas

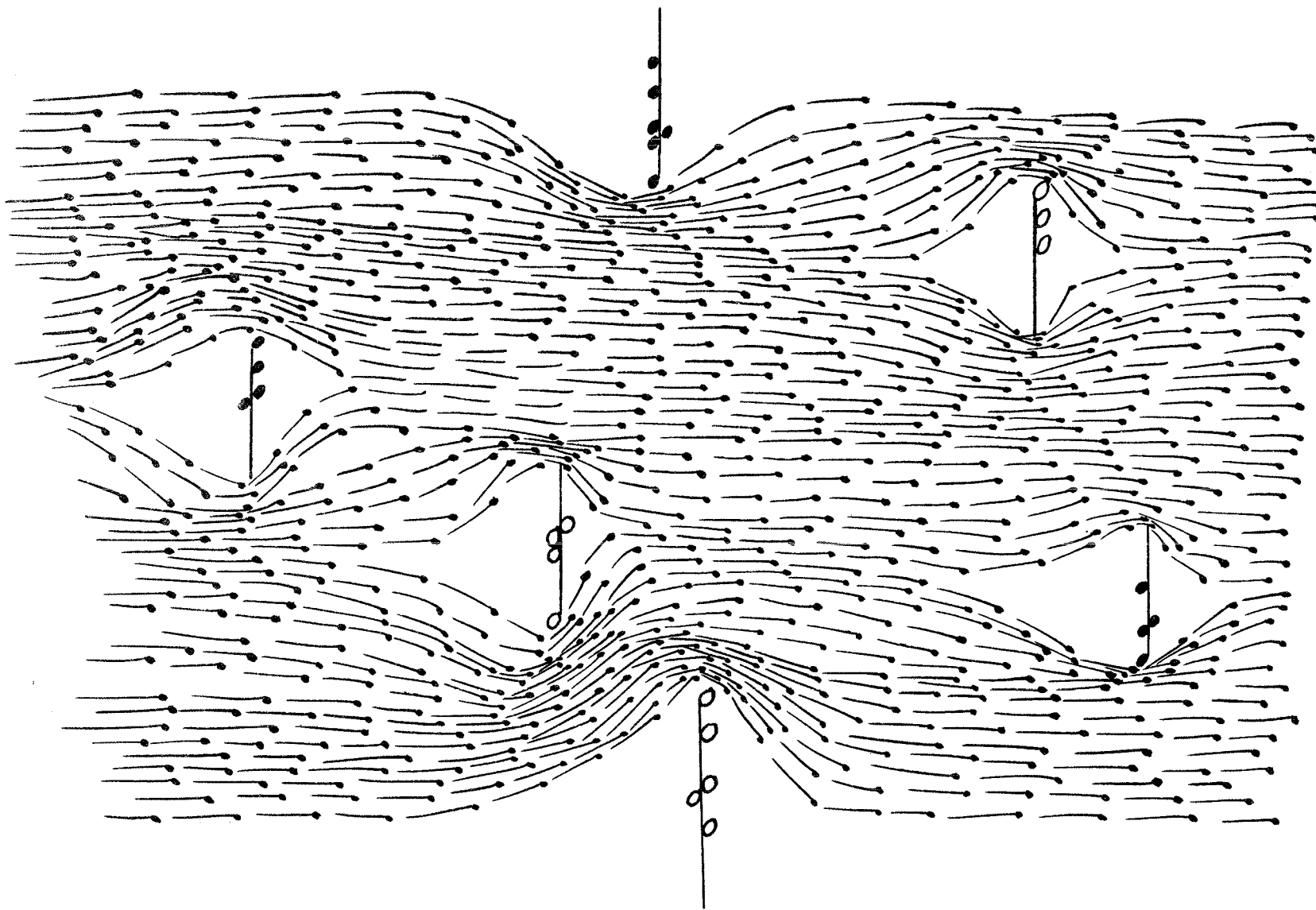

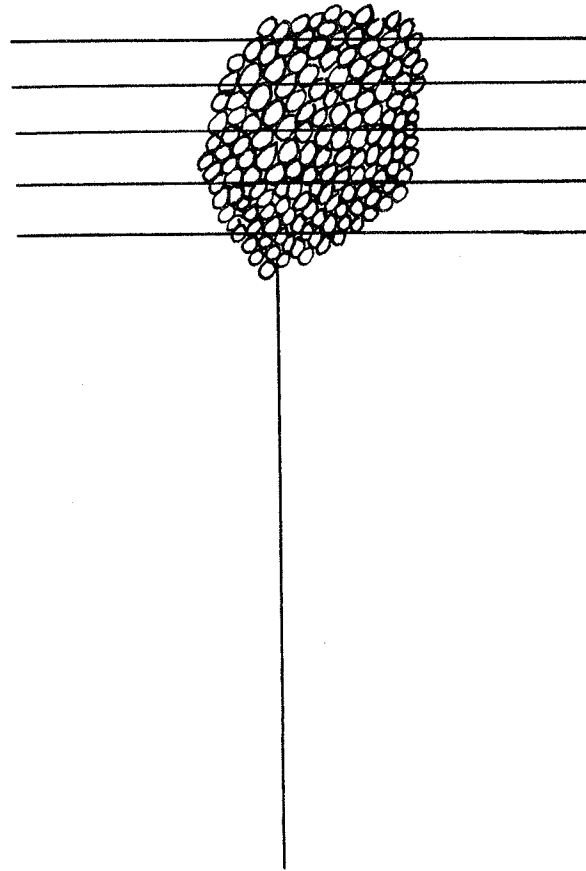

51. Large Cluster

Gran "cluster"

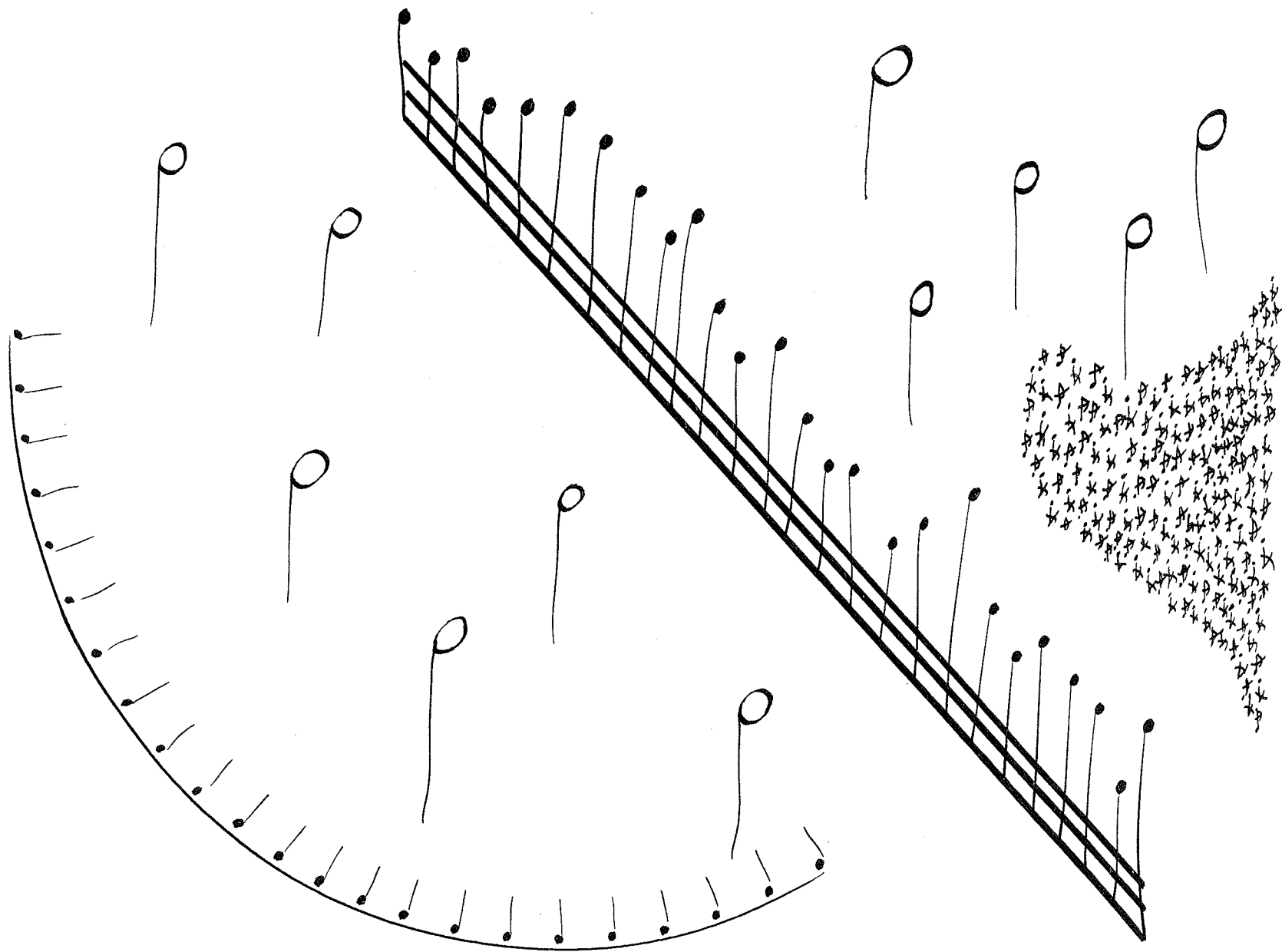

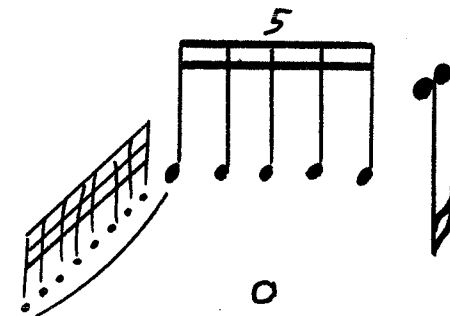
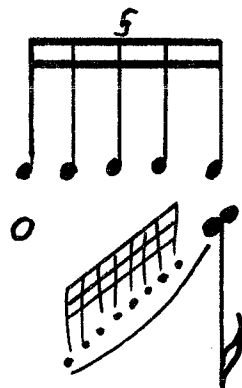
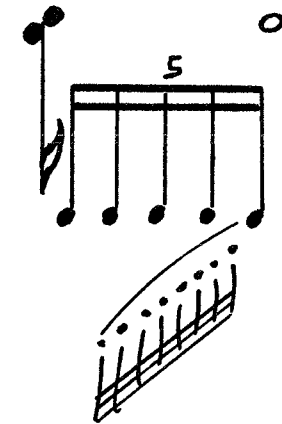
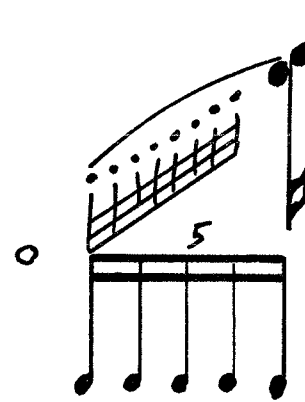
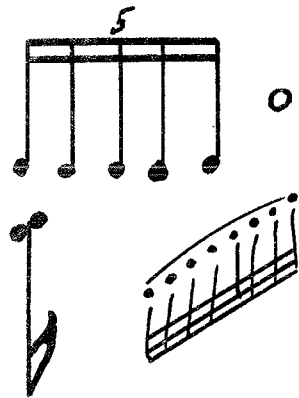

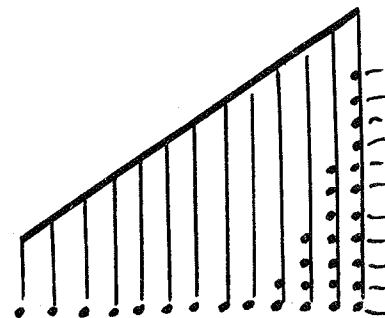
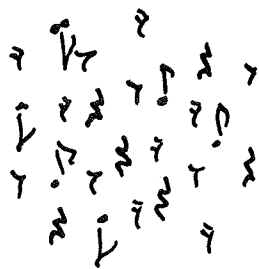
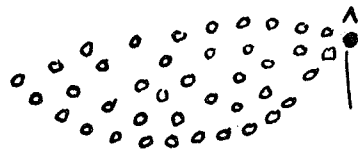
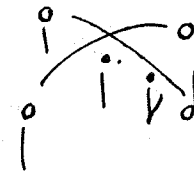
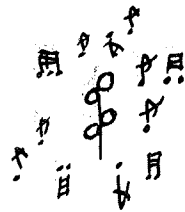

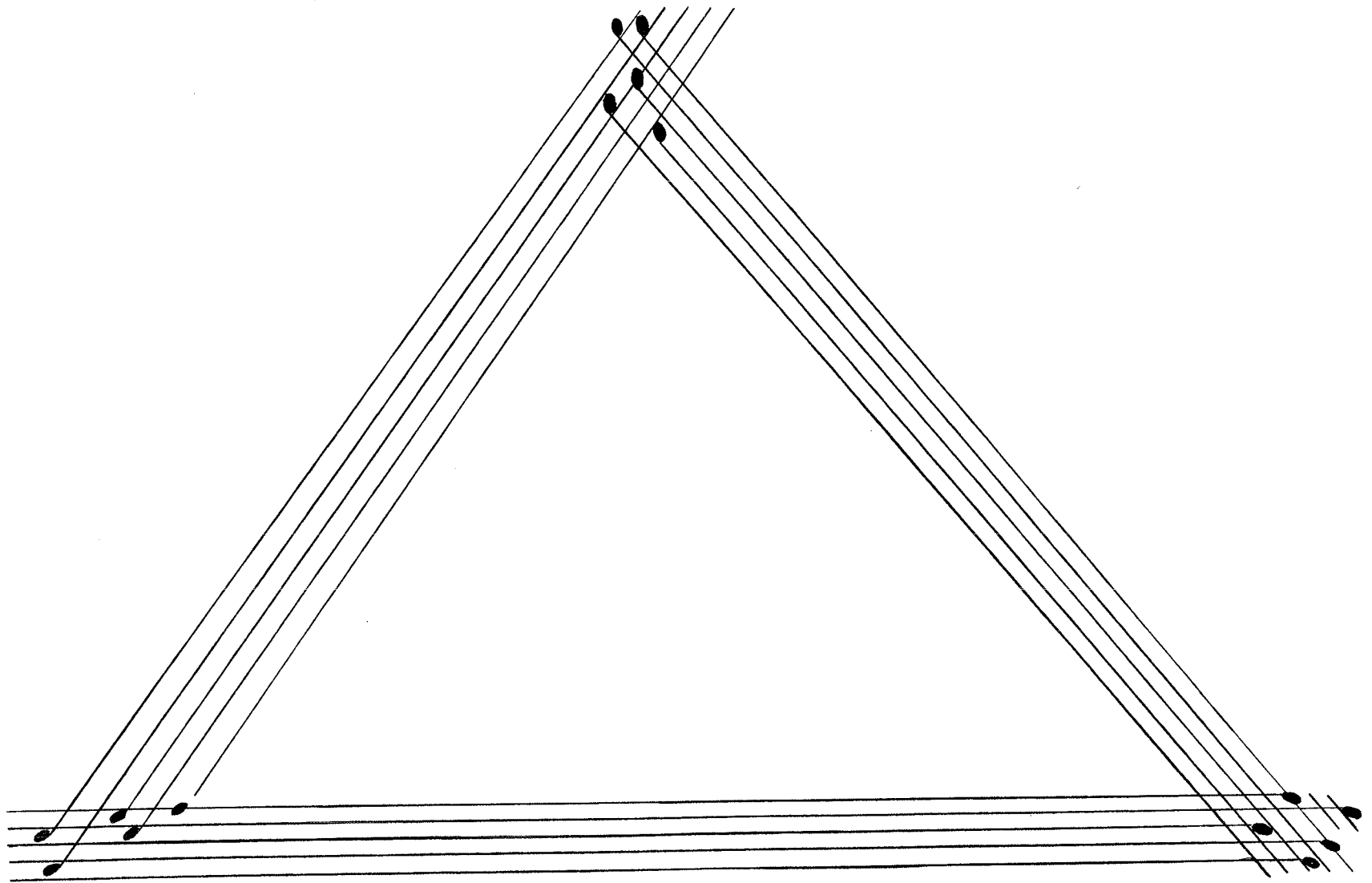

56. Interwoven Quintuplets

Quintillos entretreídos

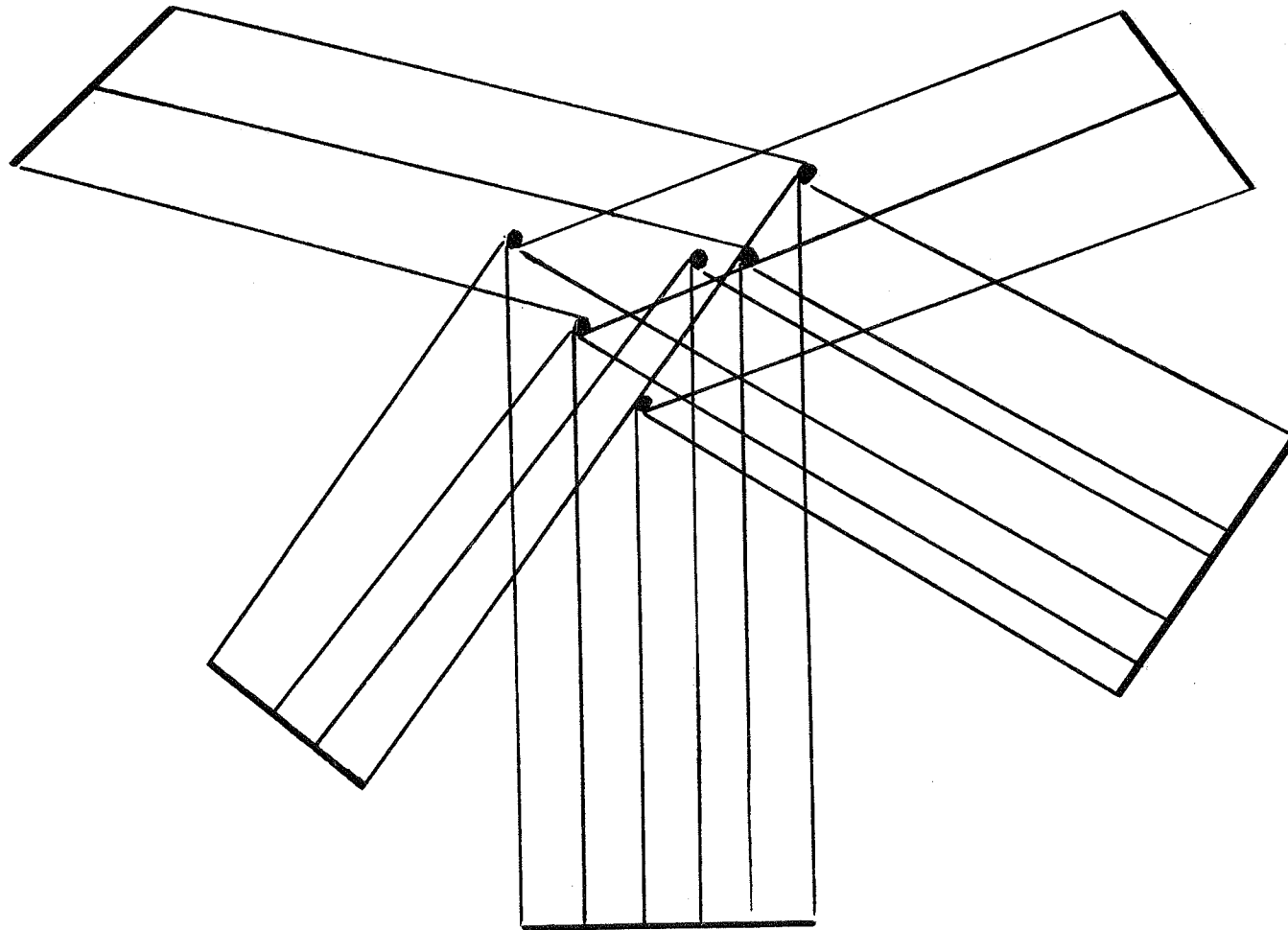

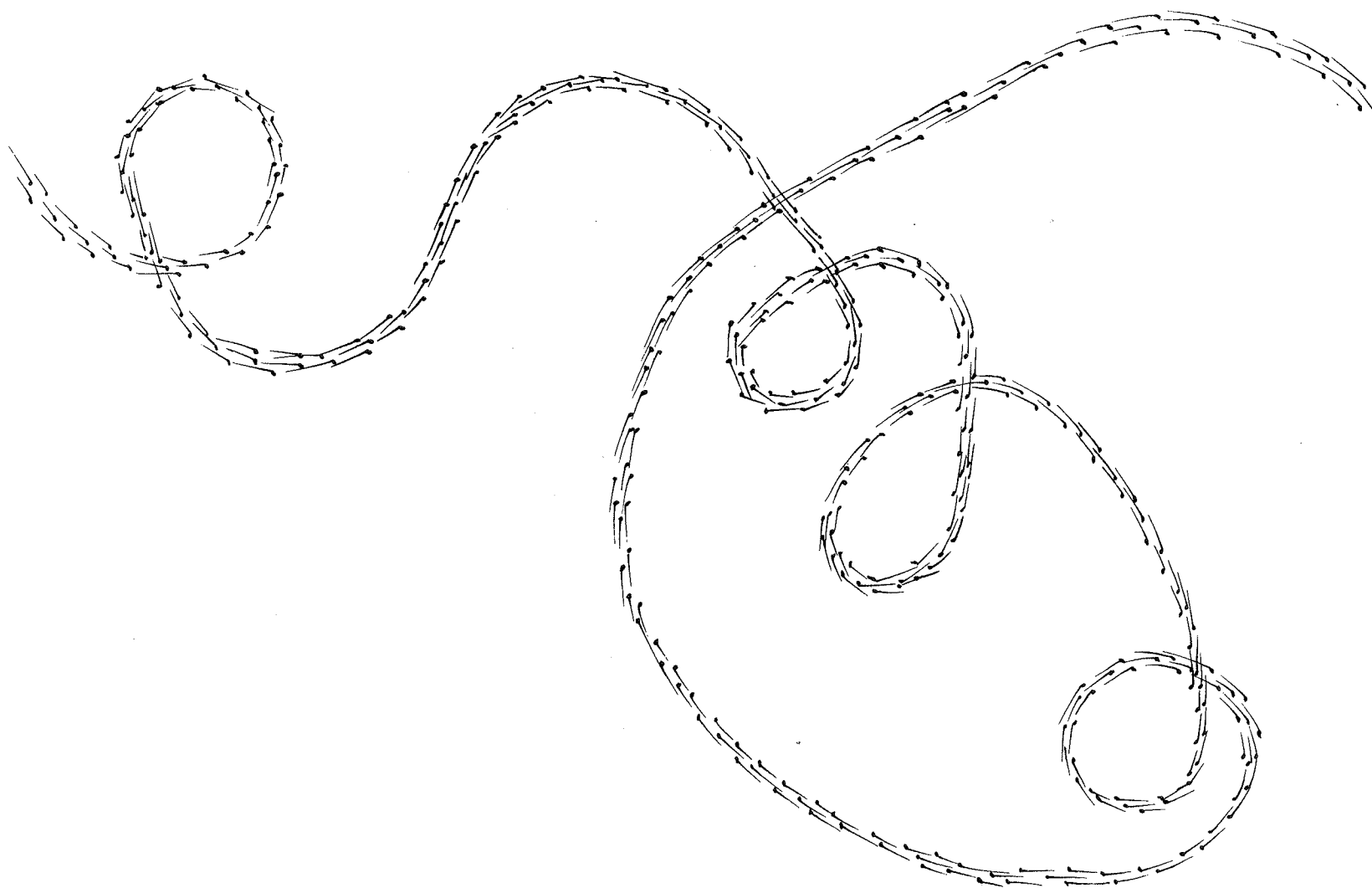

59. Flight of the Bumblebee (arrangement)

El Vuelo del moscardón (arreglo)

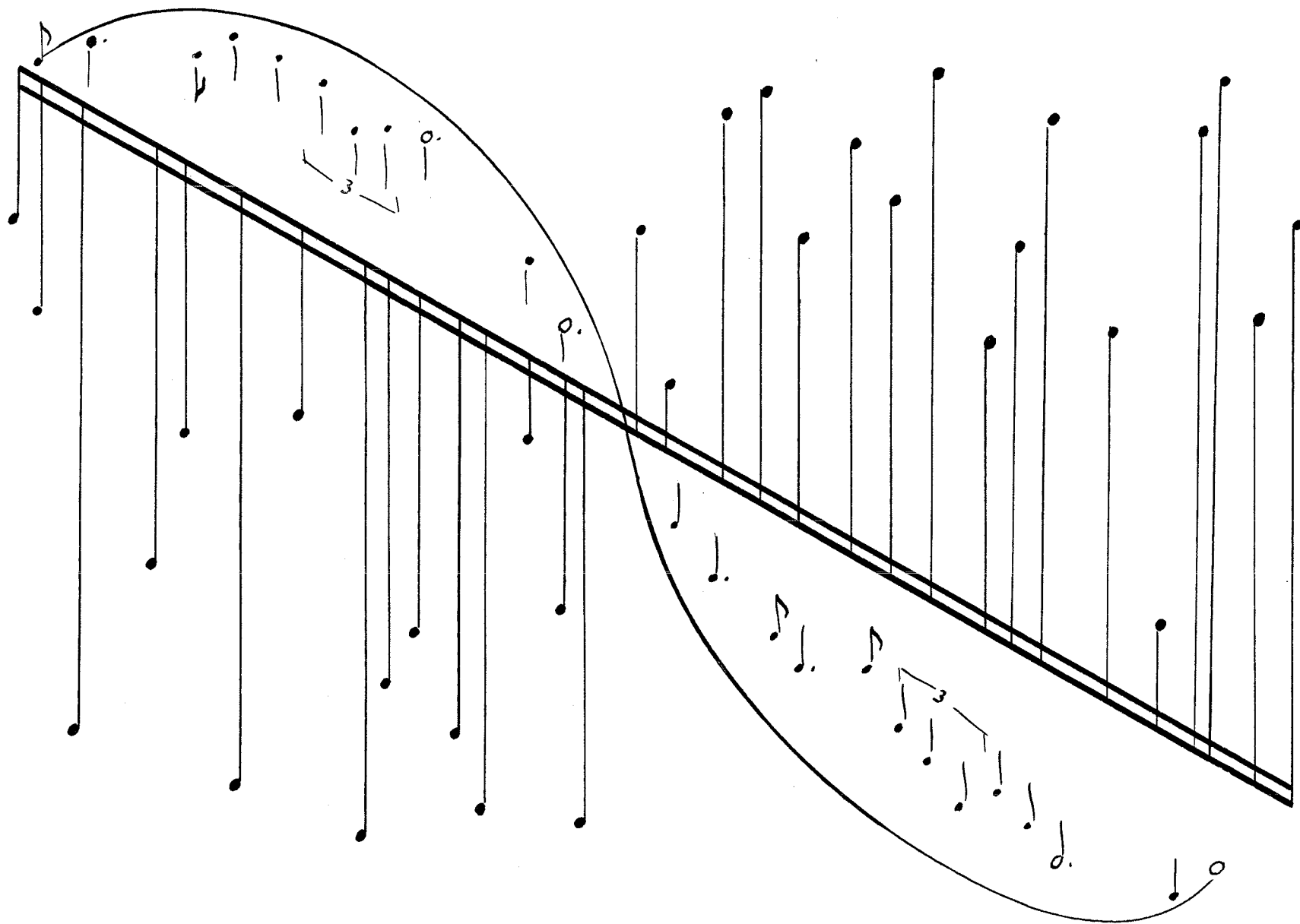

60. Imaginary Duet

Dúo imaginario

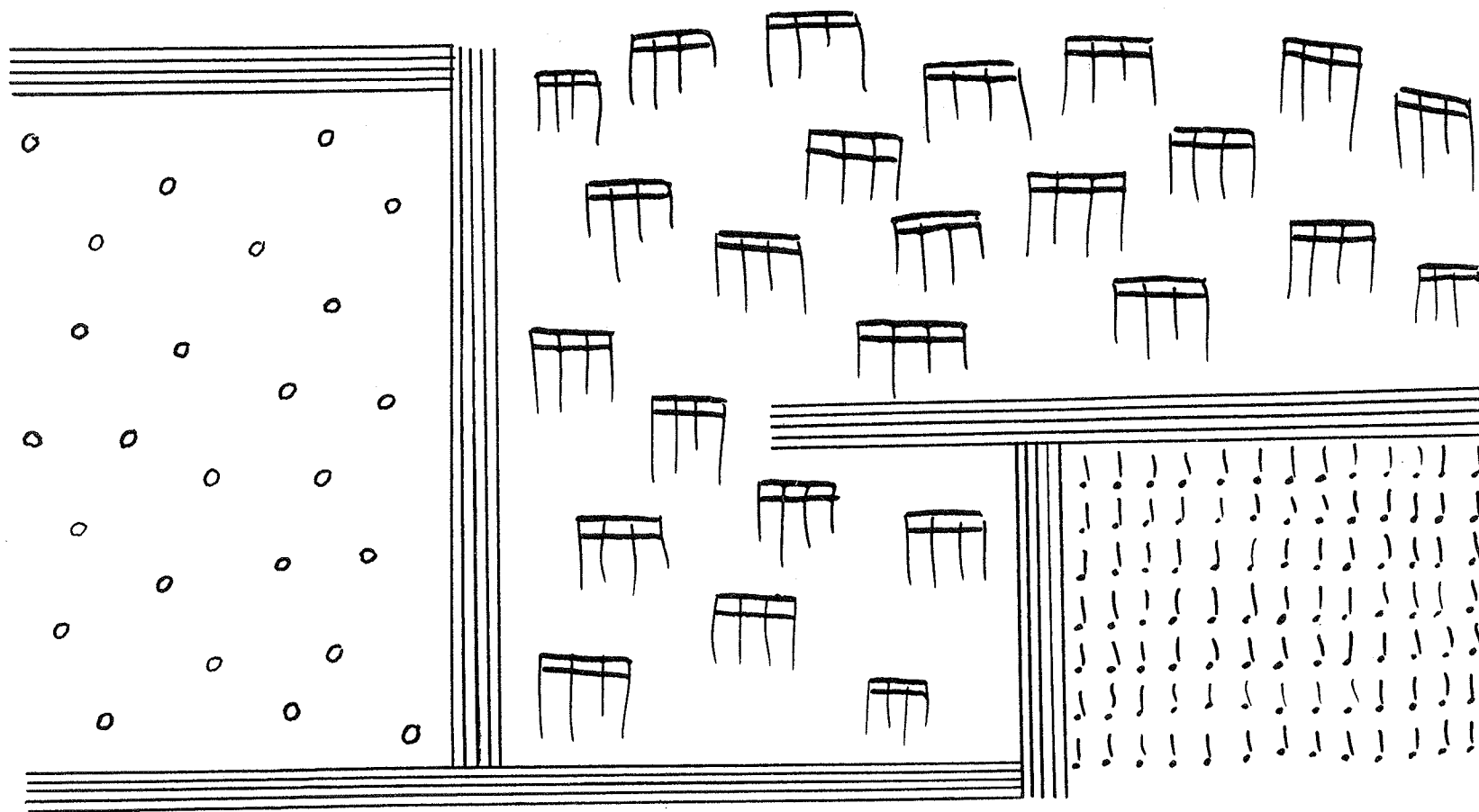

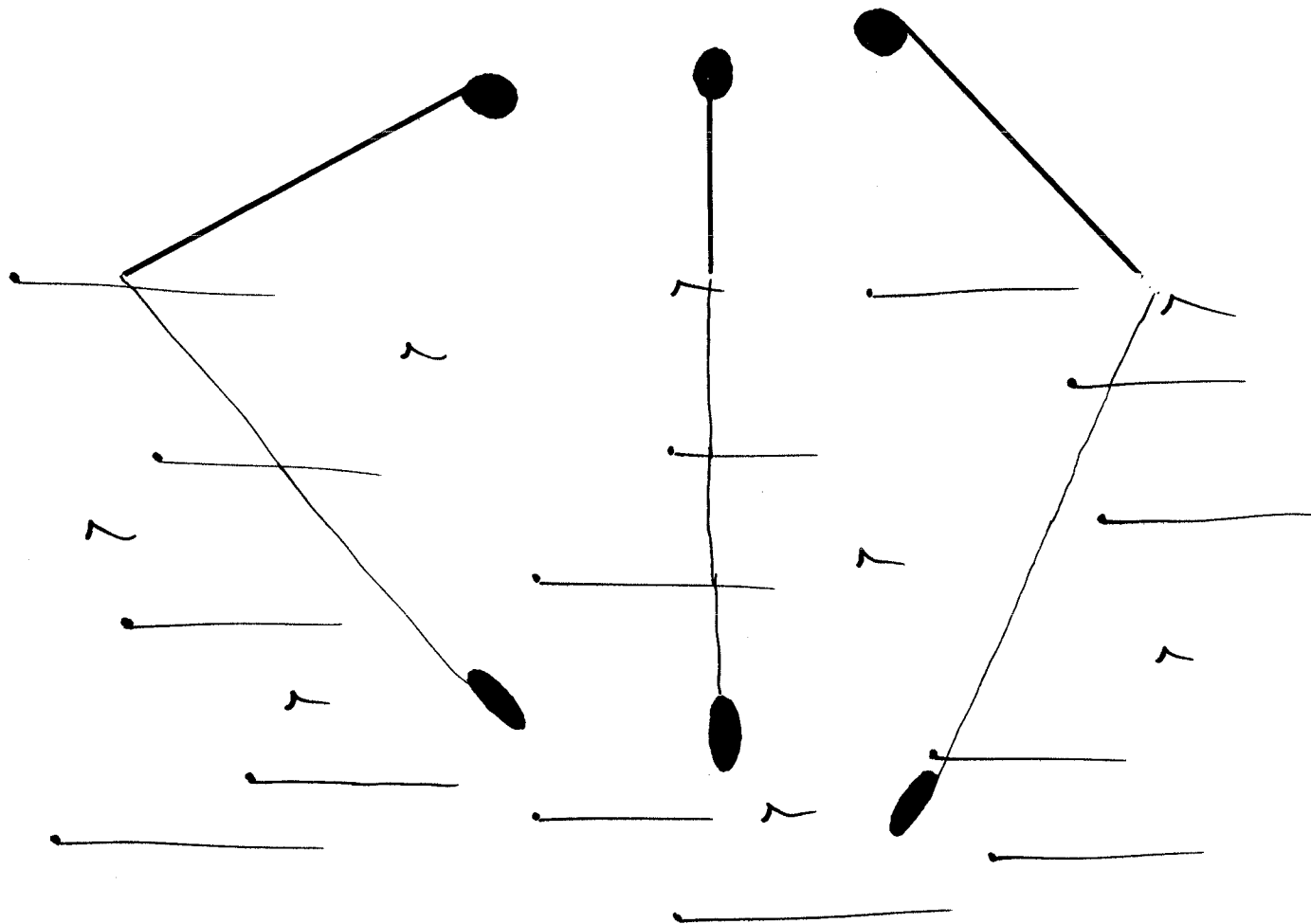

62. Echoed Tones

Tonos con éco

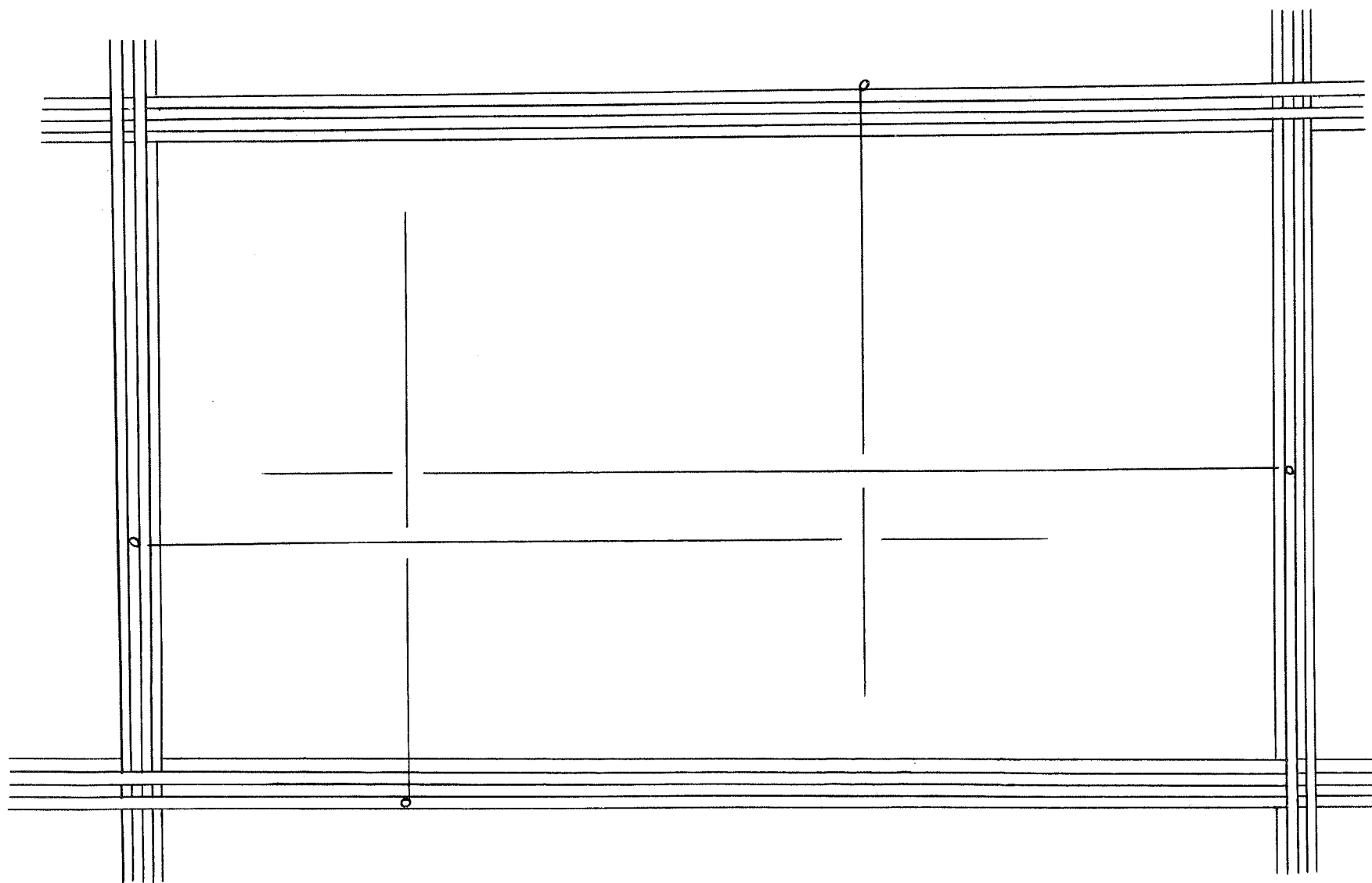

63. Blended Tones

Tonos mezclados

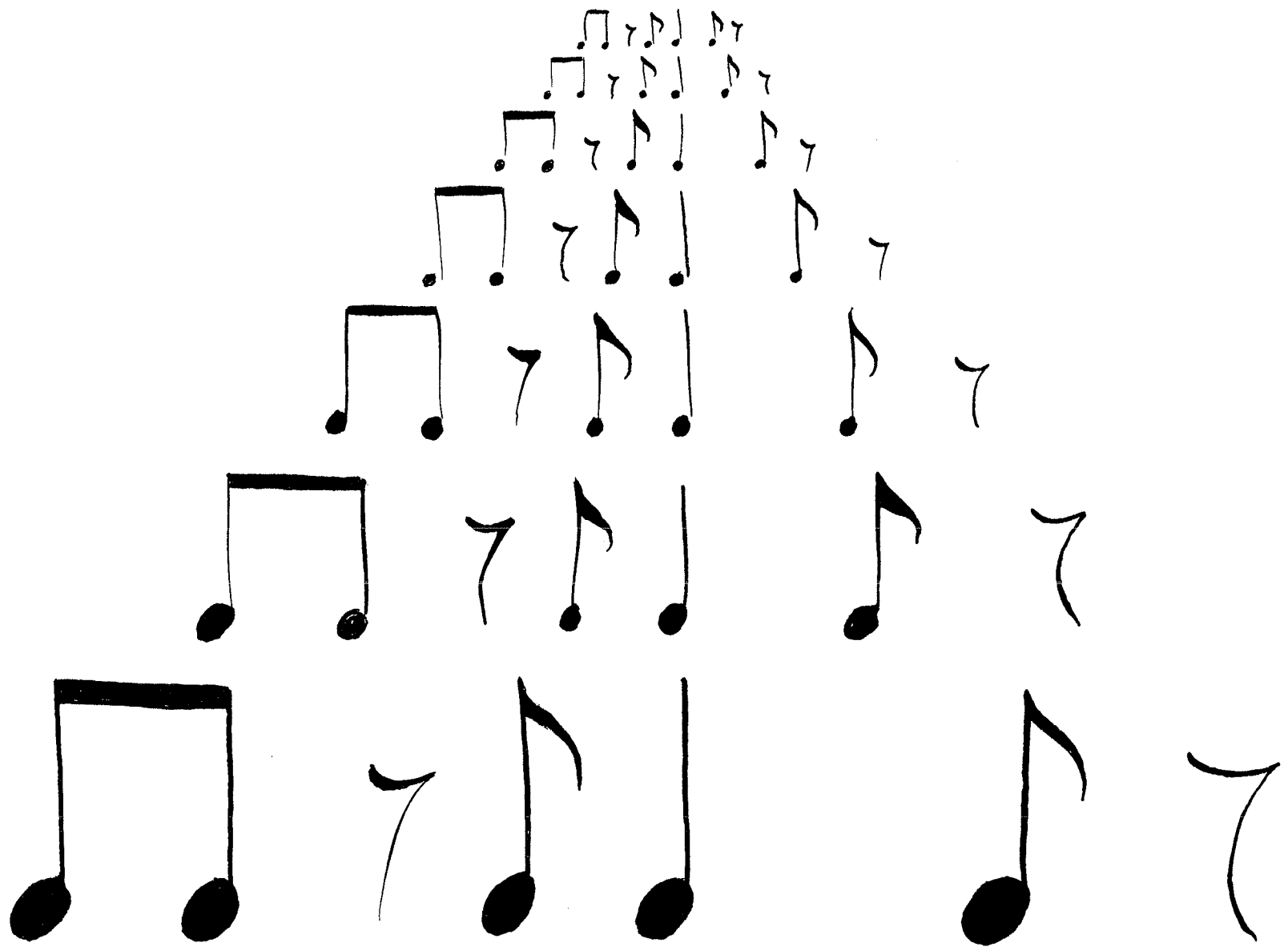

64. Expanding Rhythm

Ritmo expansivo

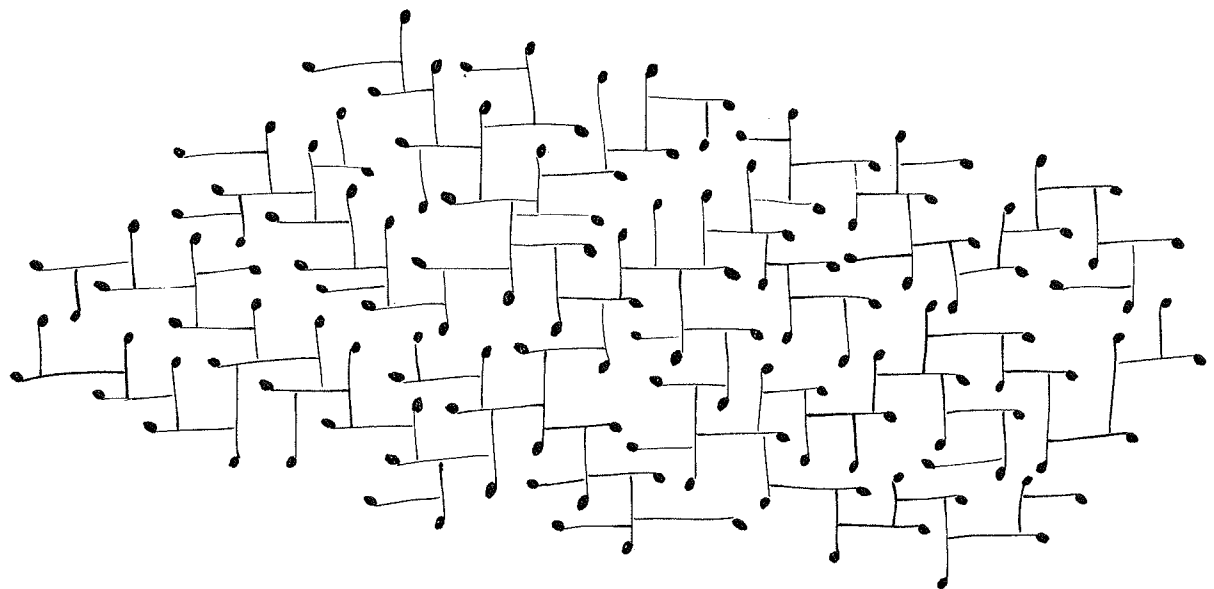

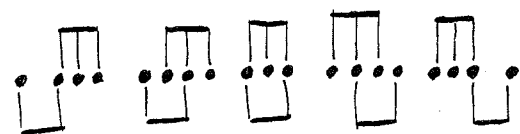

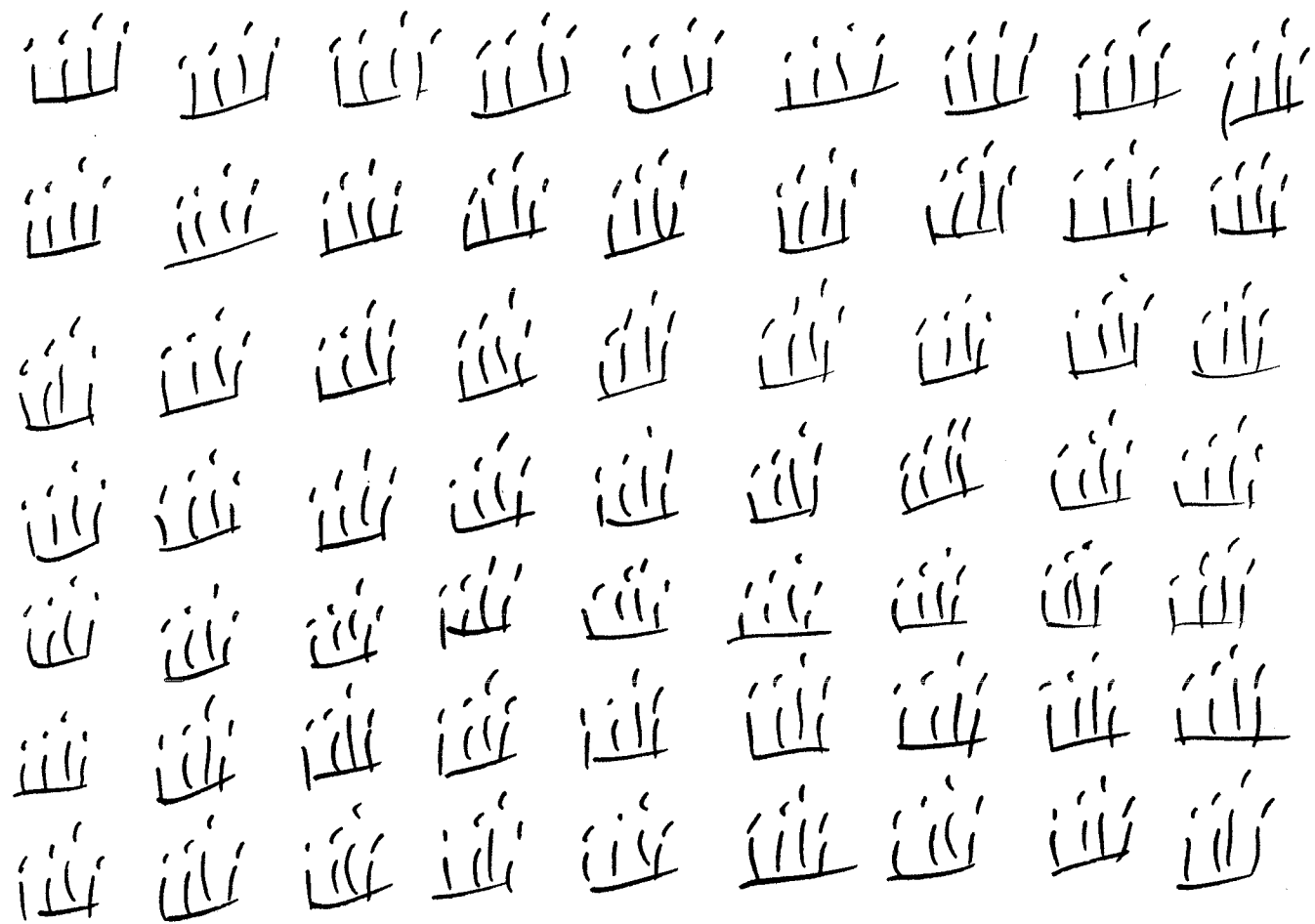

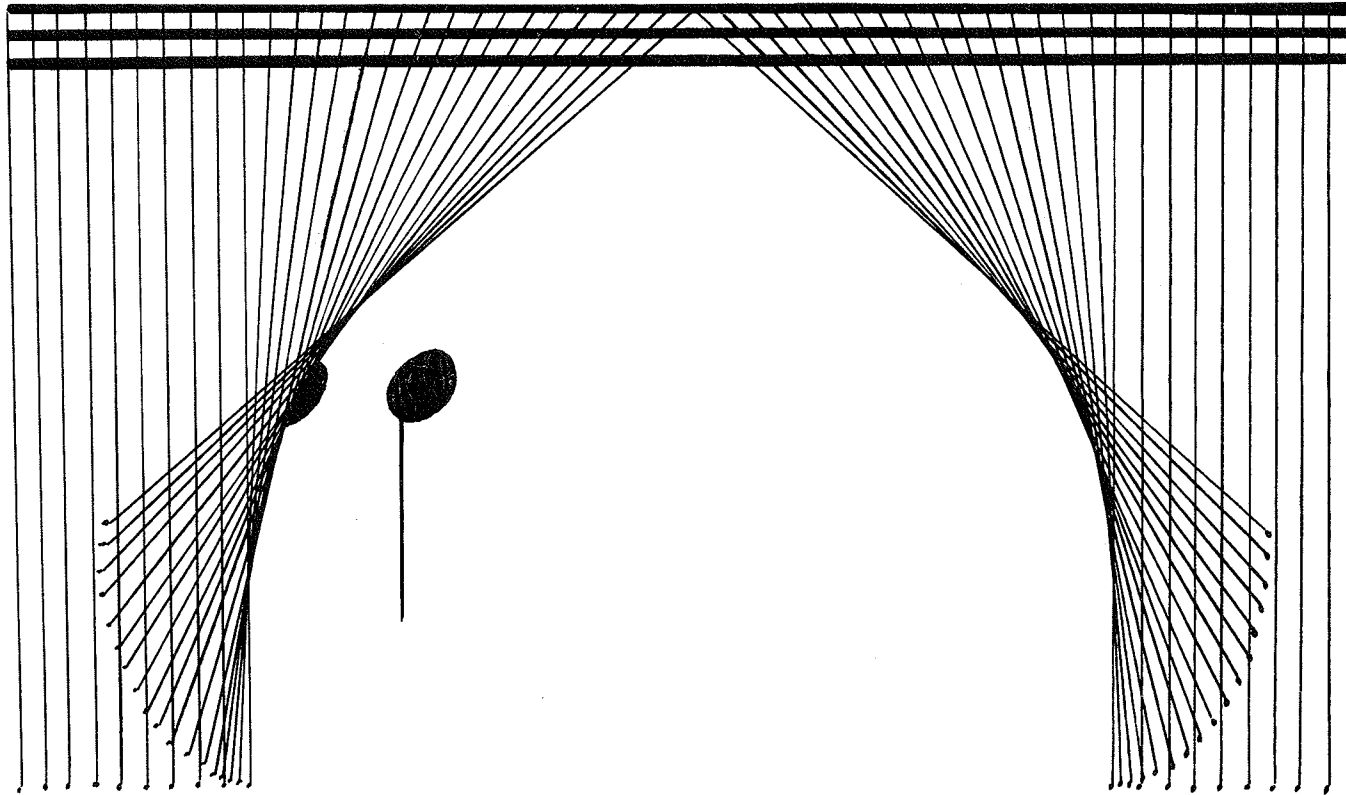

69. Important Entrance

Entrada importante

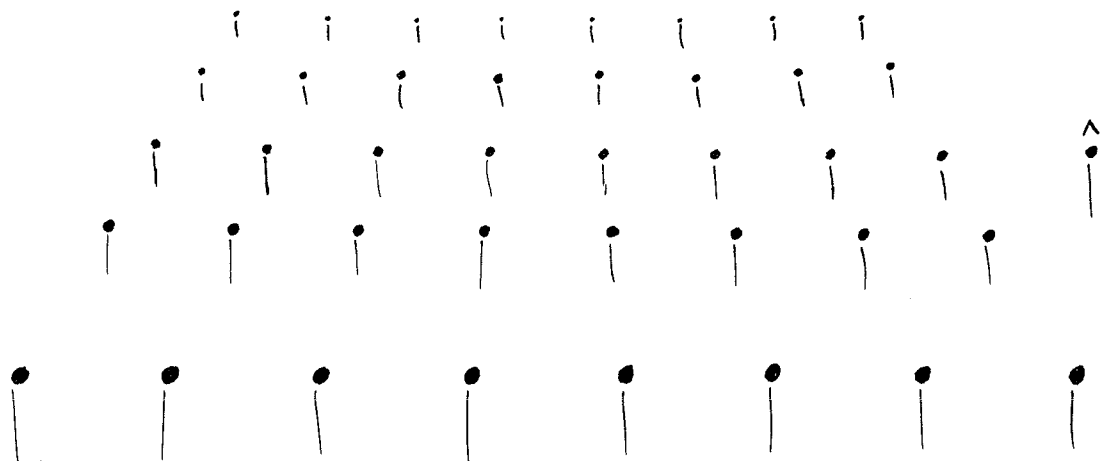

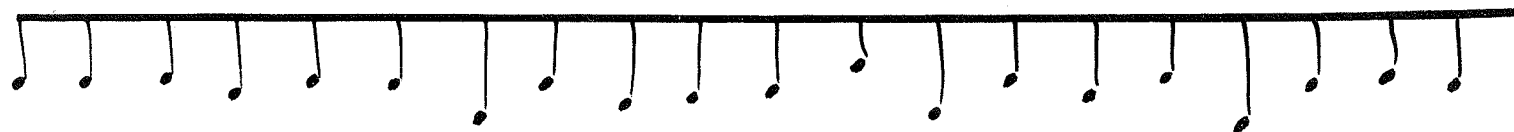

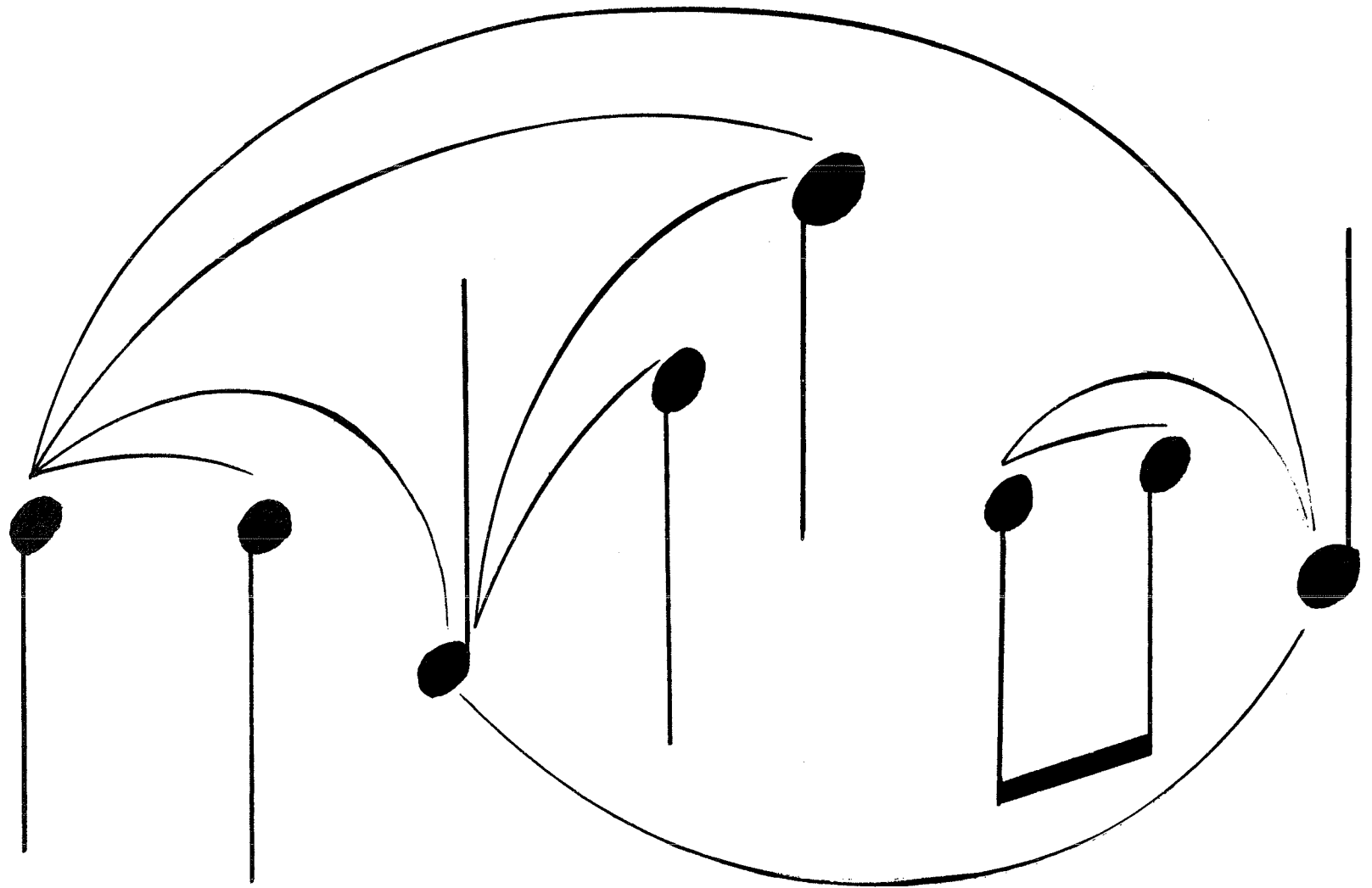

72. Complex Phrase

Frase compleja

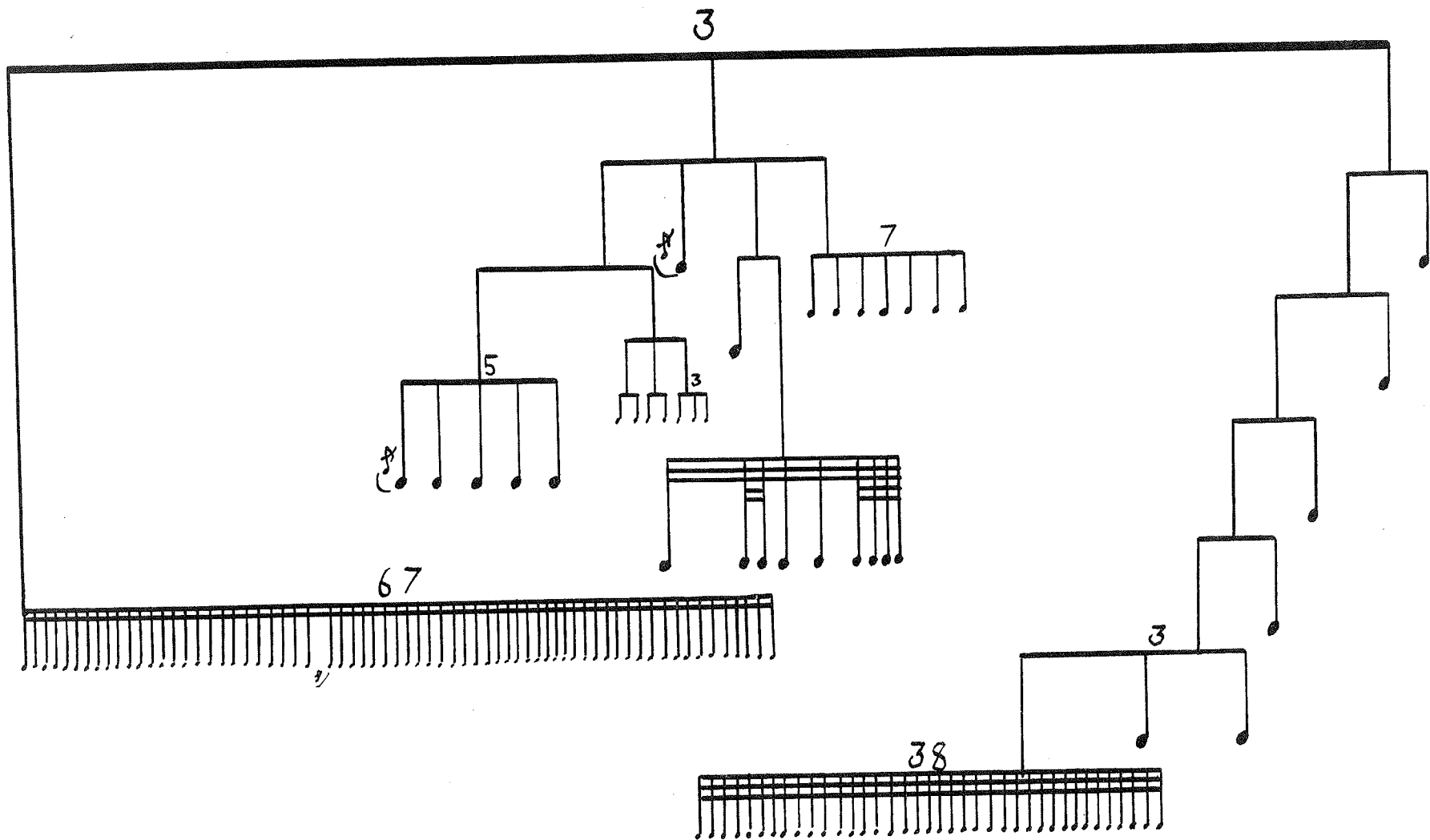

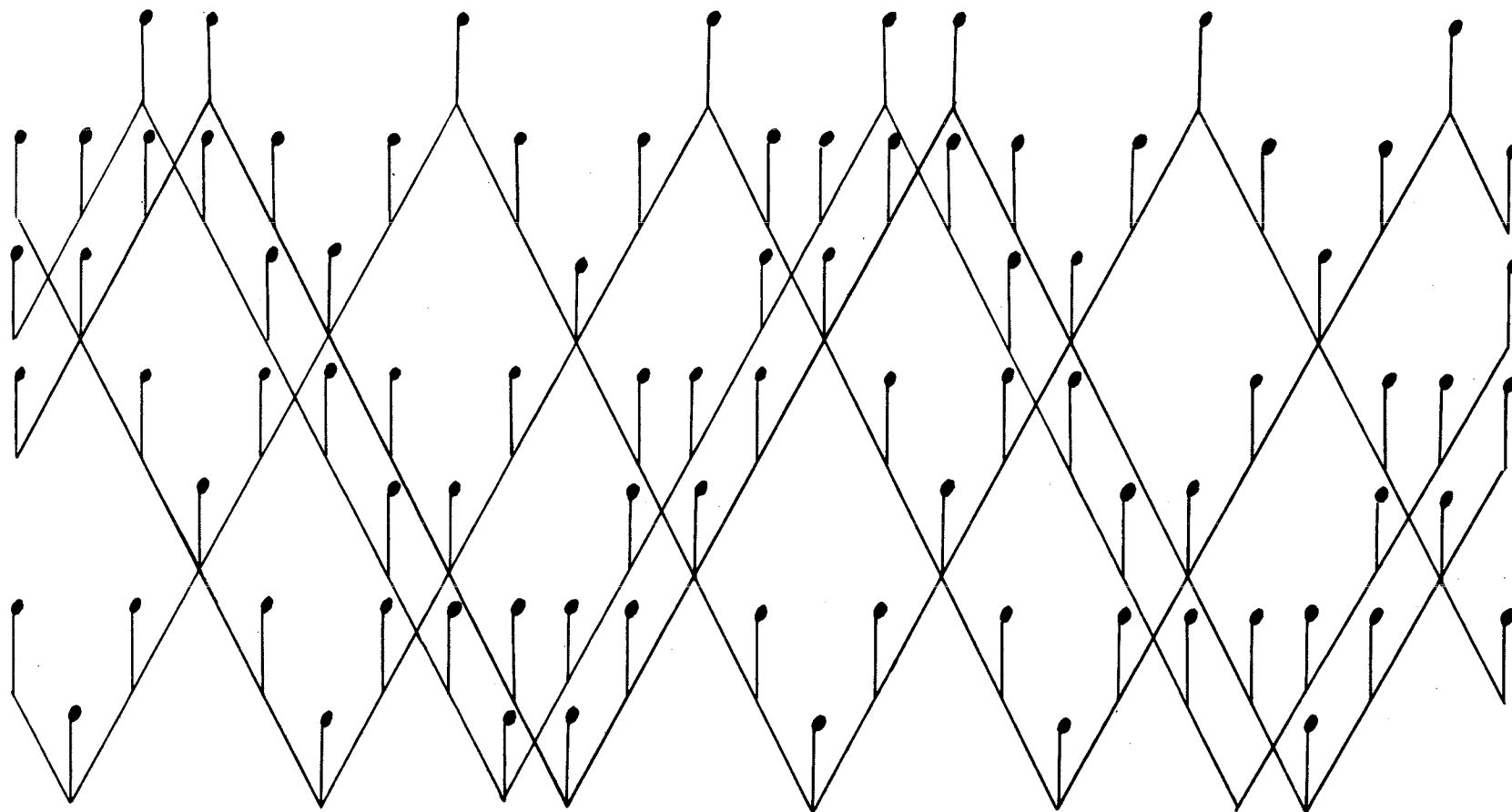

74. Geometric Canon in Four Parts

Canon geométrico en cuatro voces

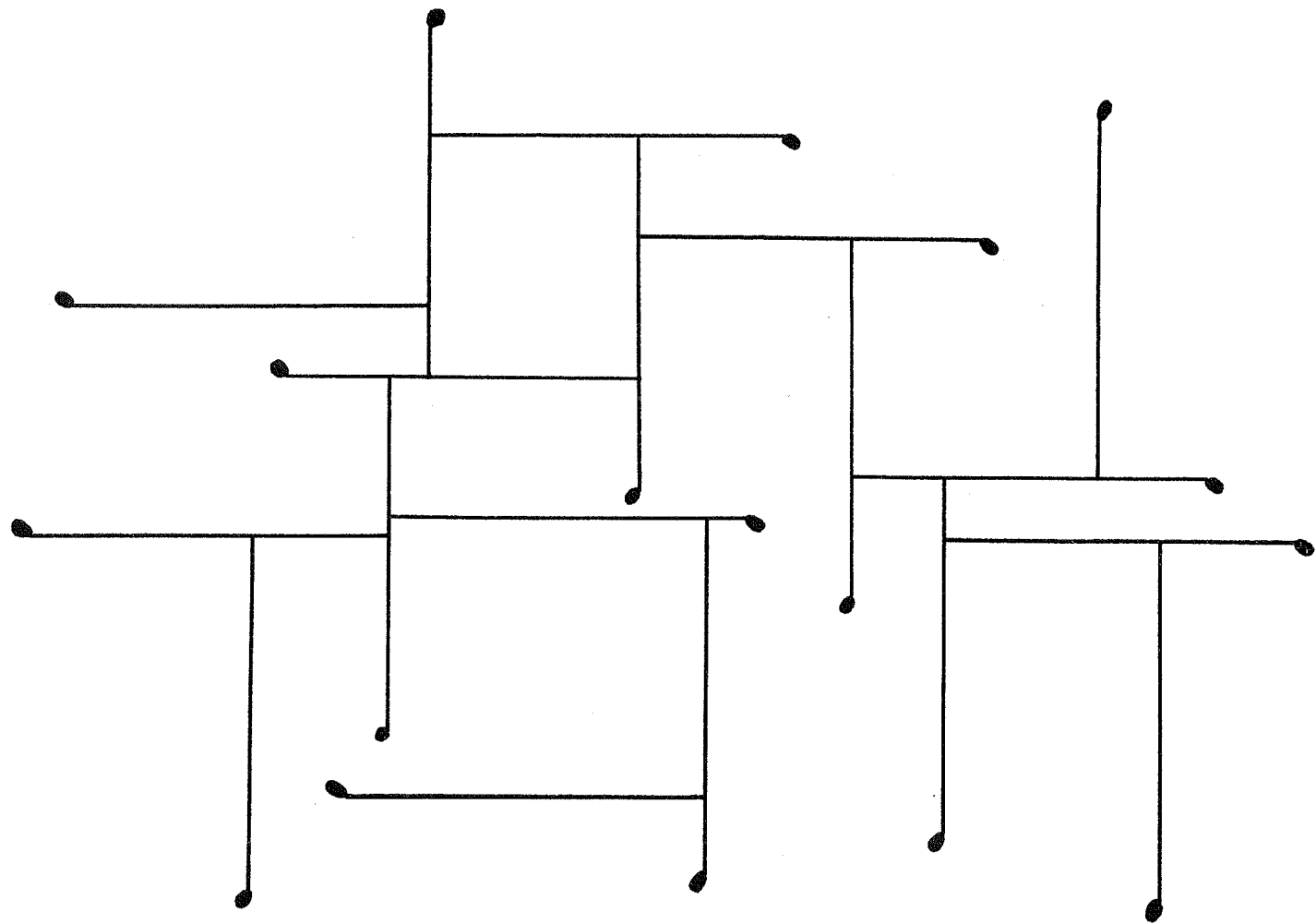

75.  $2+5+7+4$

$2+5+7+4$

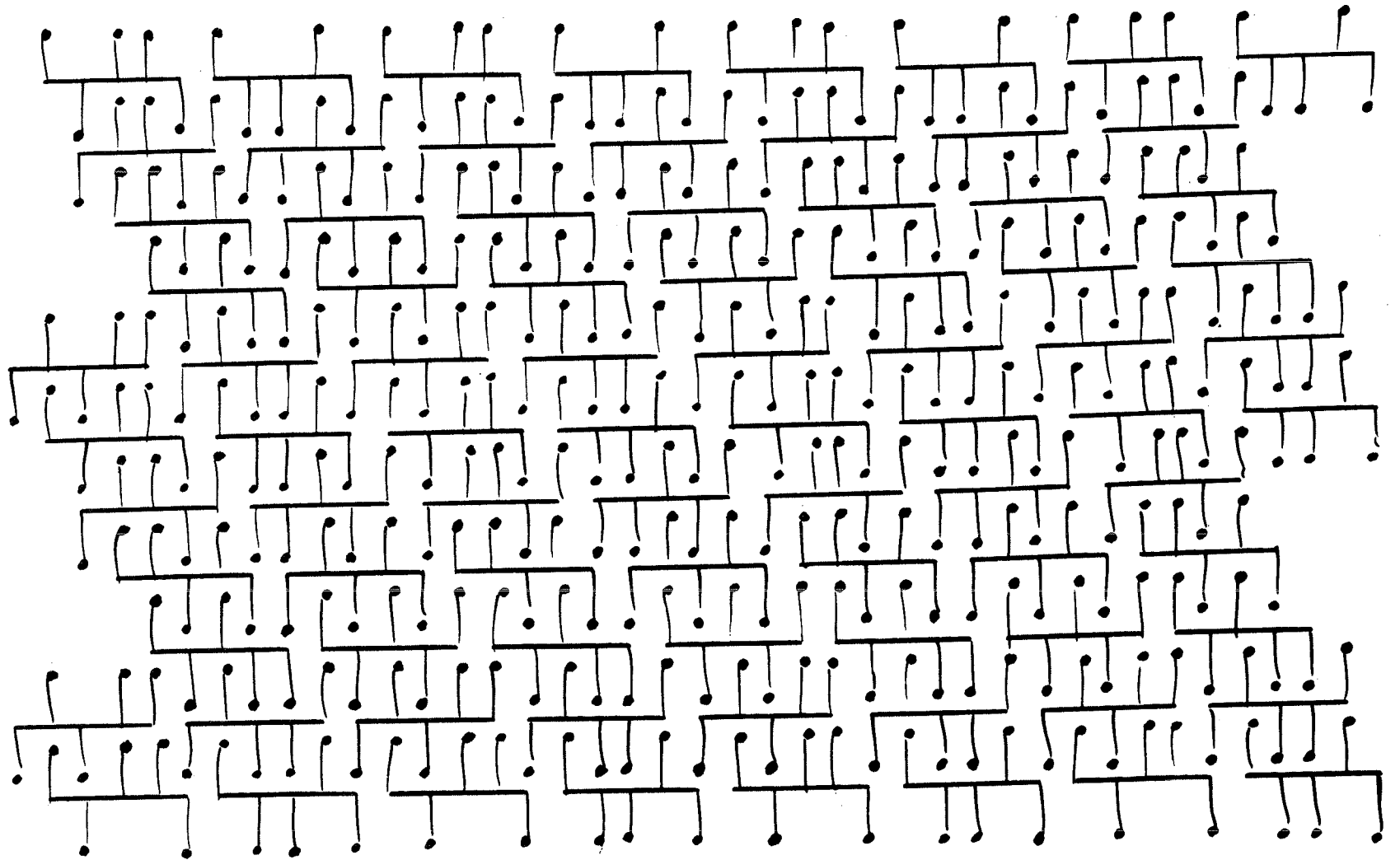

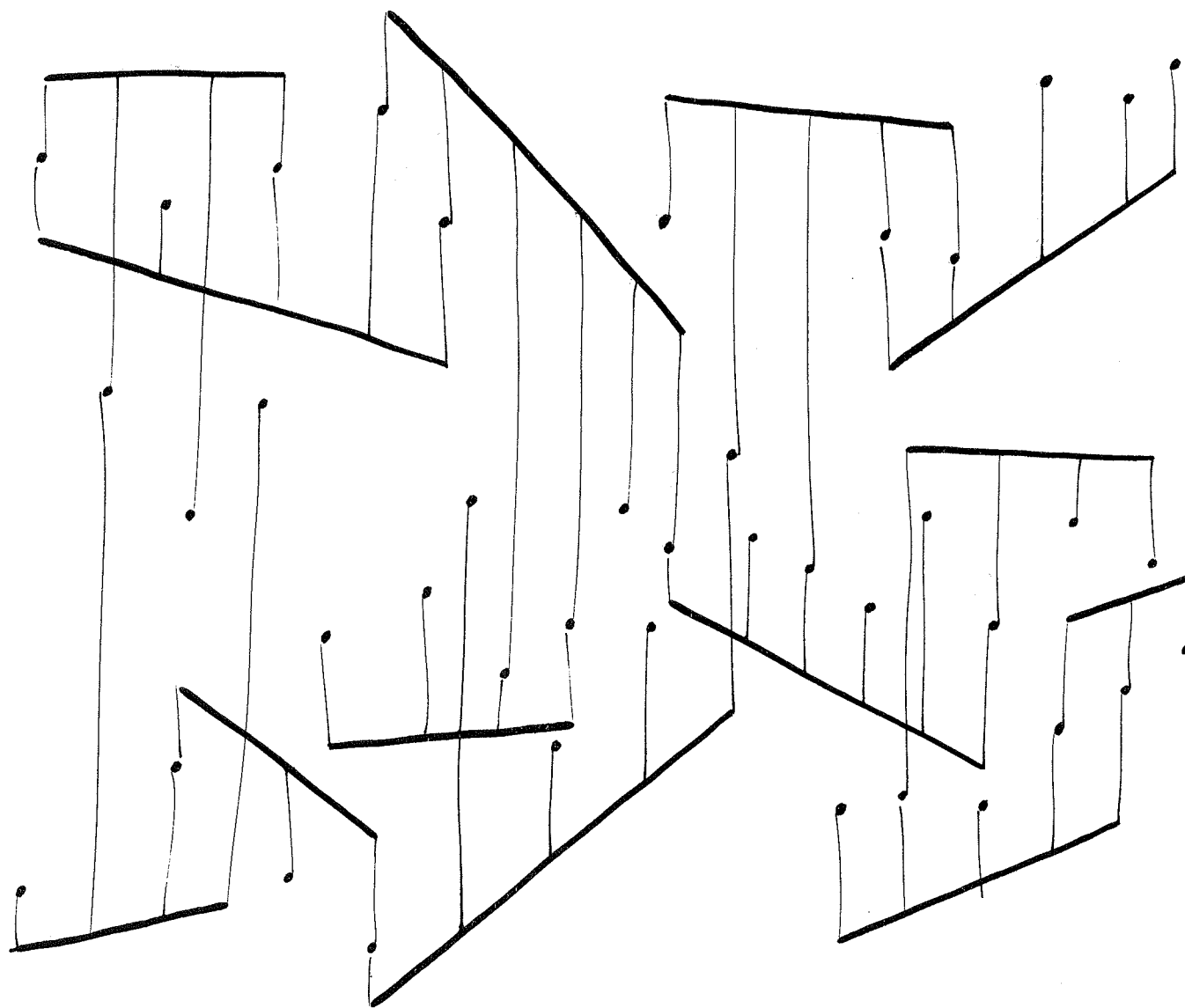

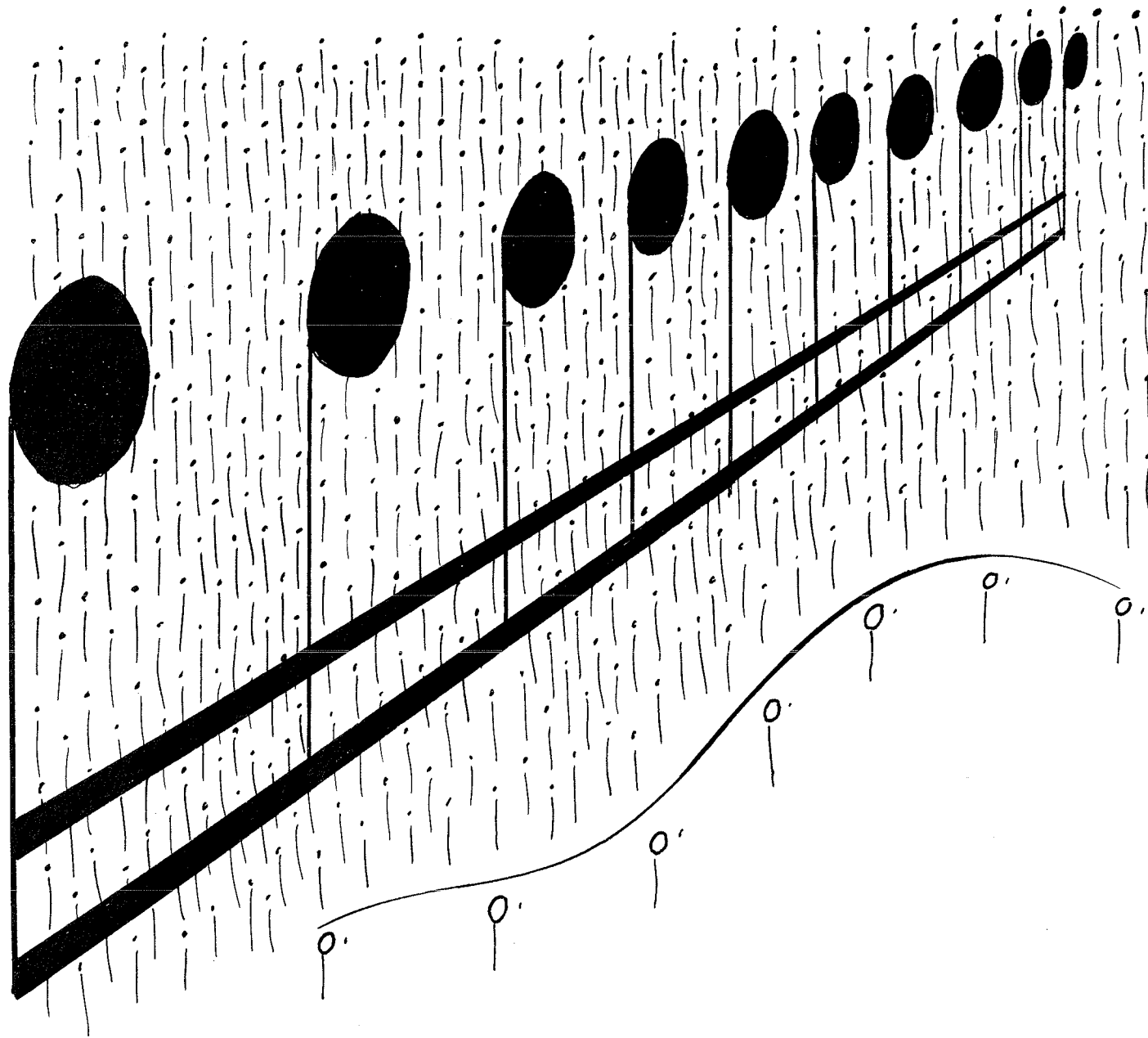

78. Composition with Protruding Sixteenth Notes

Composición con semi-corcheas destacadas

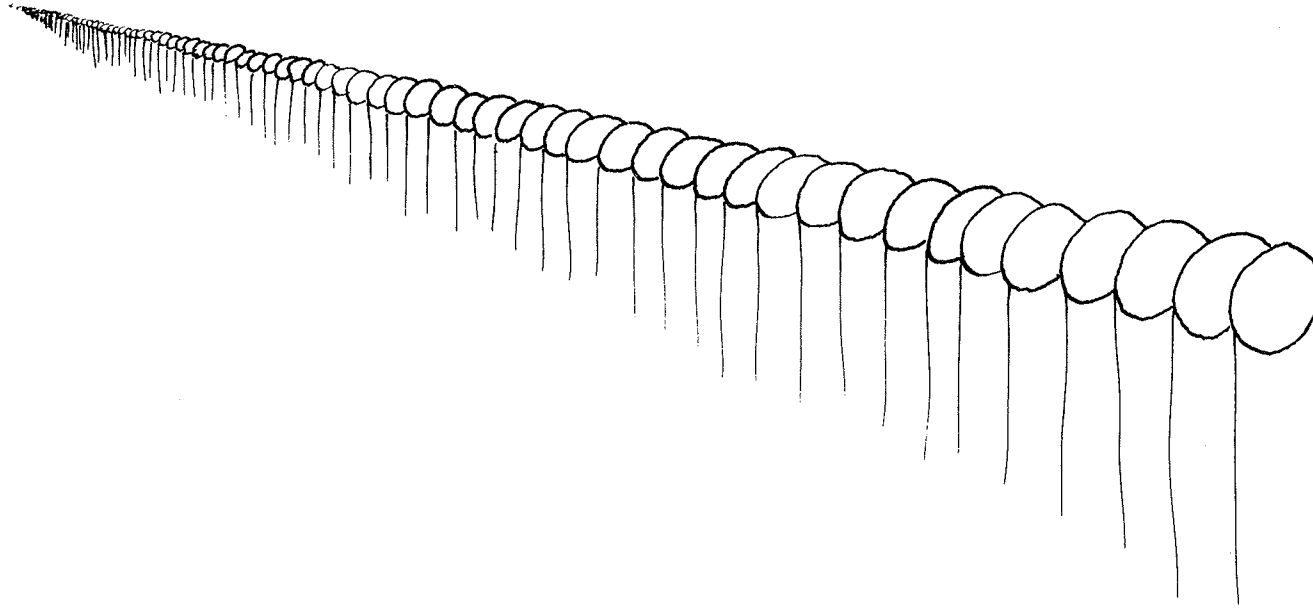

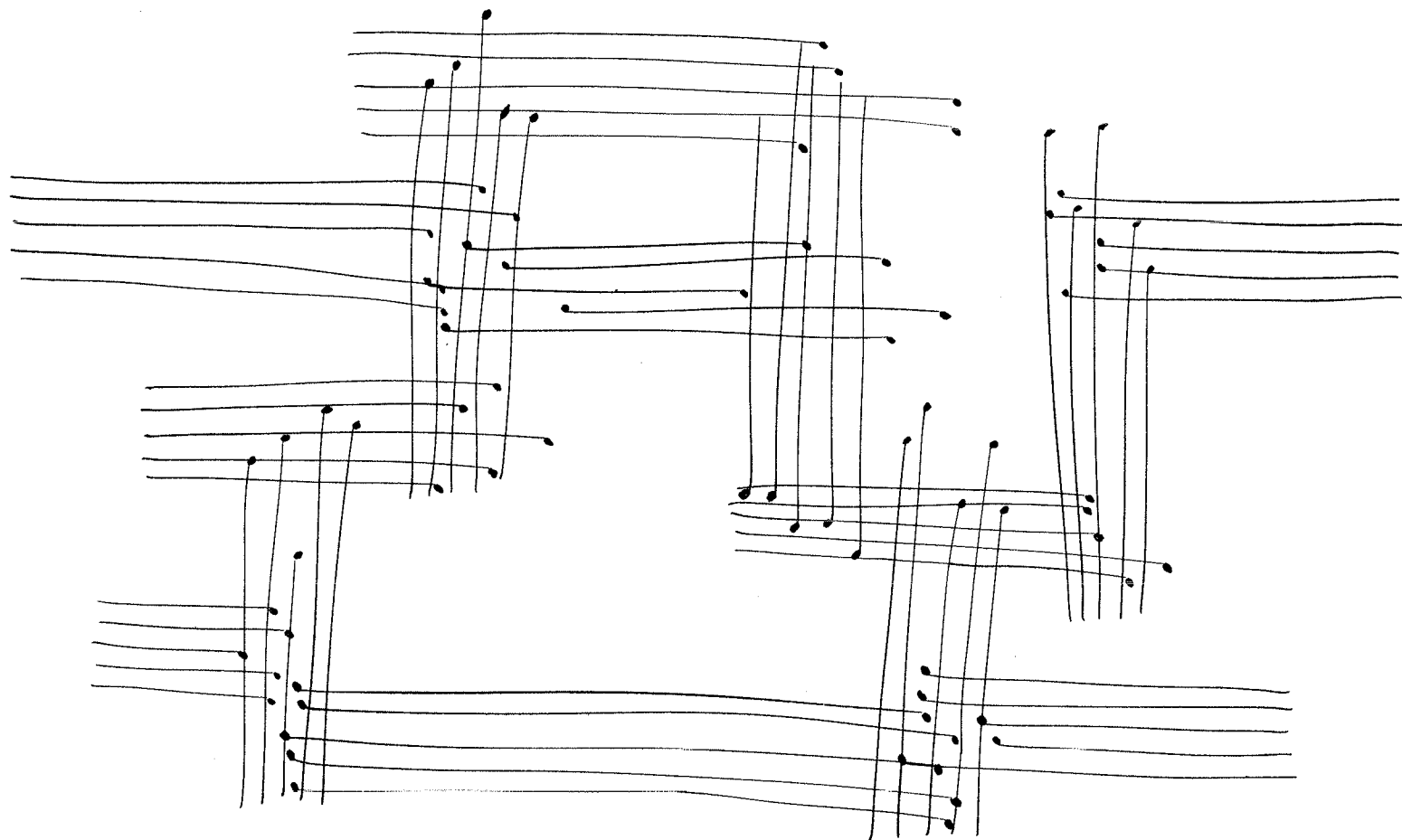

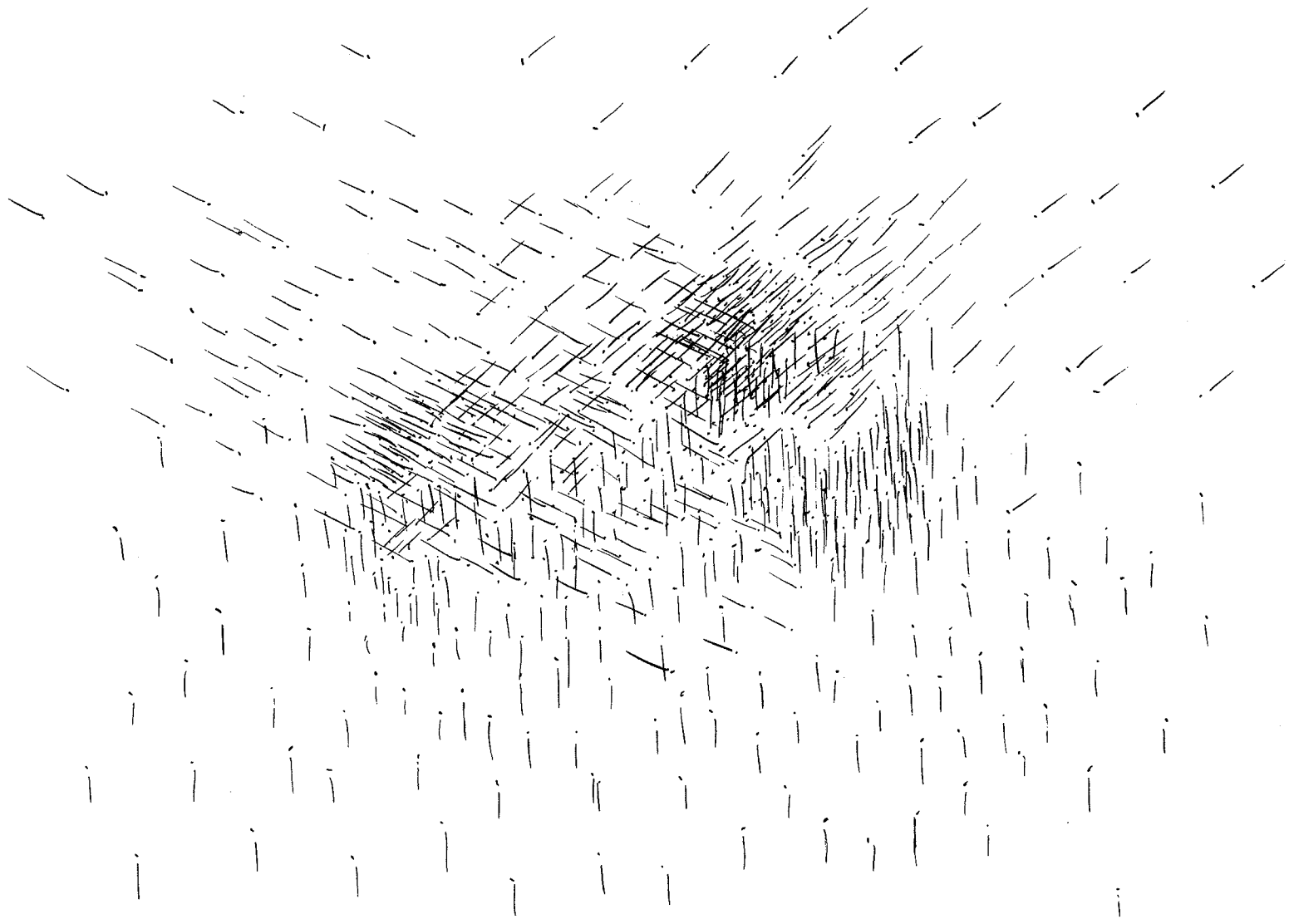

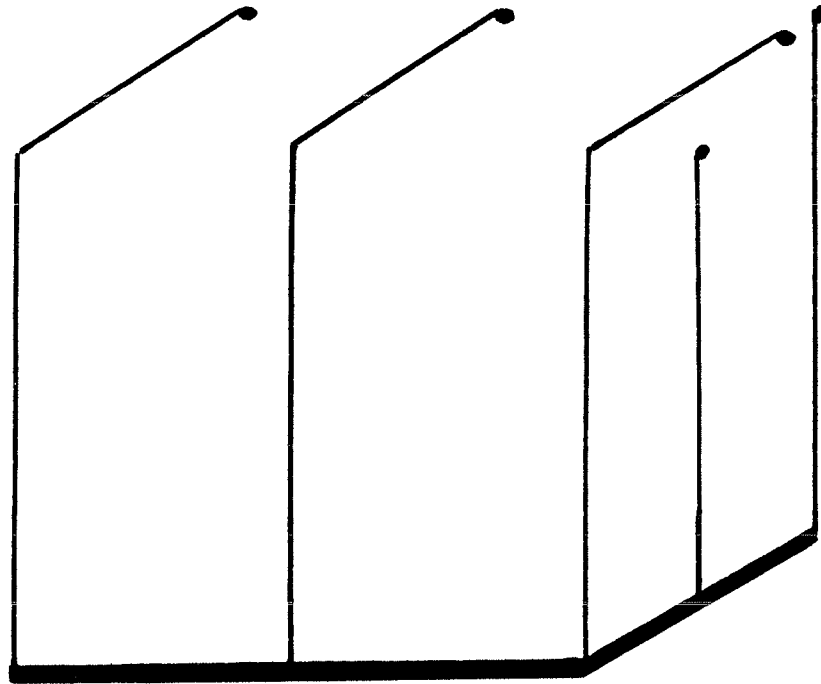

82. Sound Block

Bloque de sonido

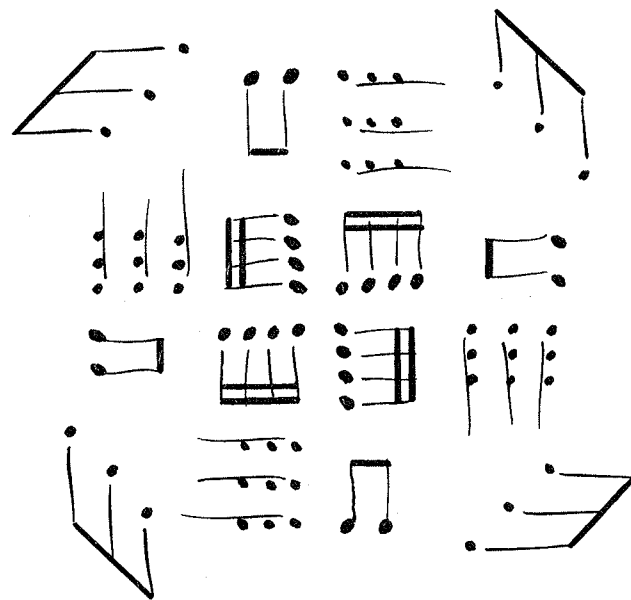

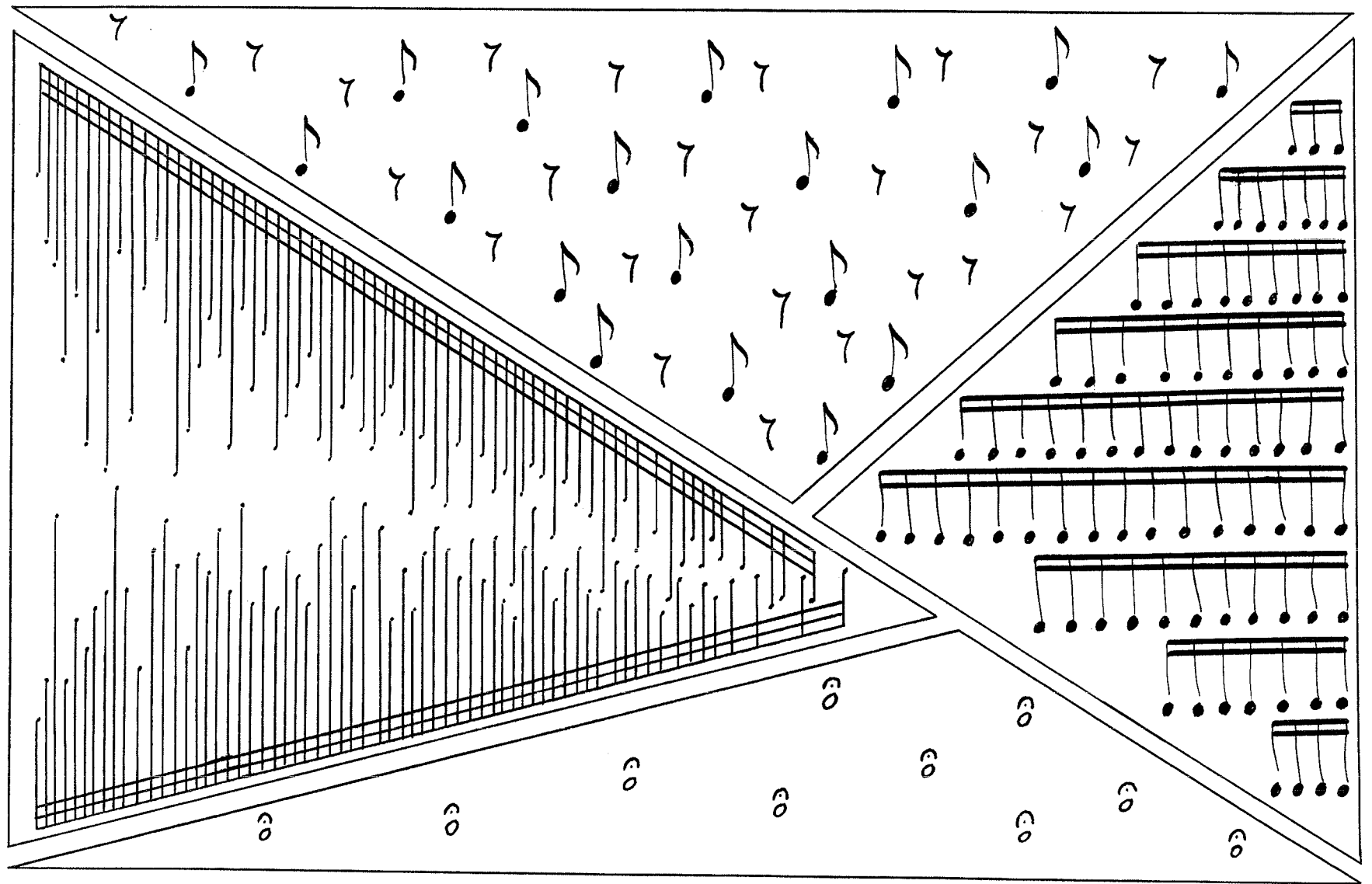

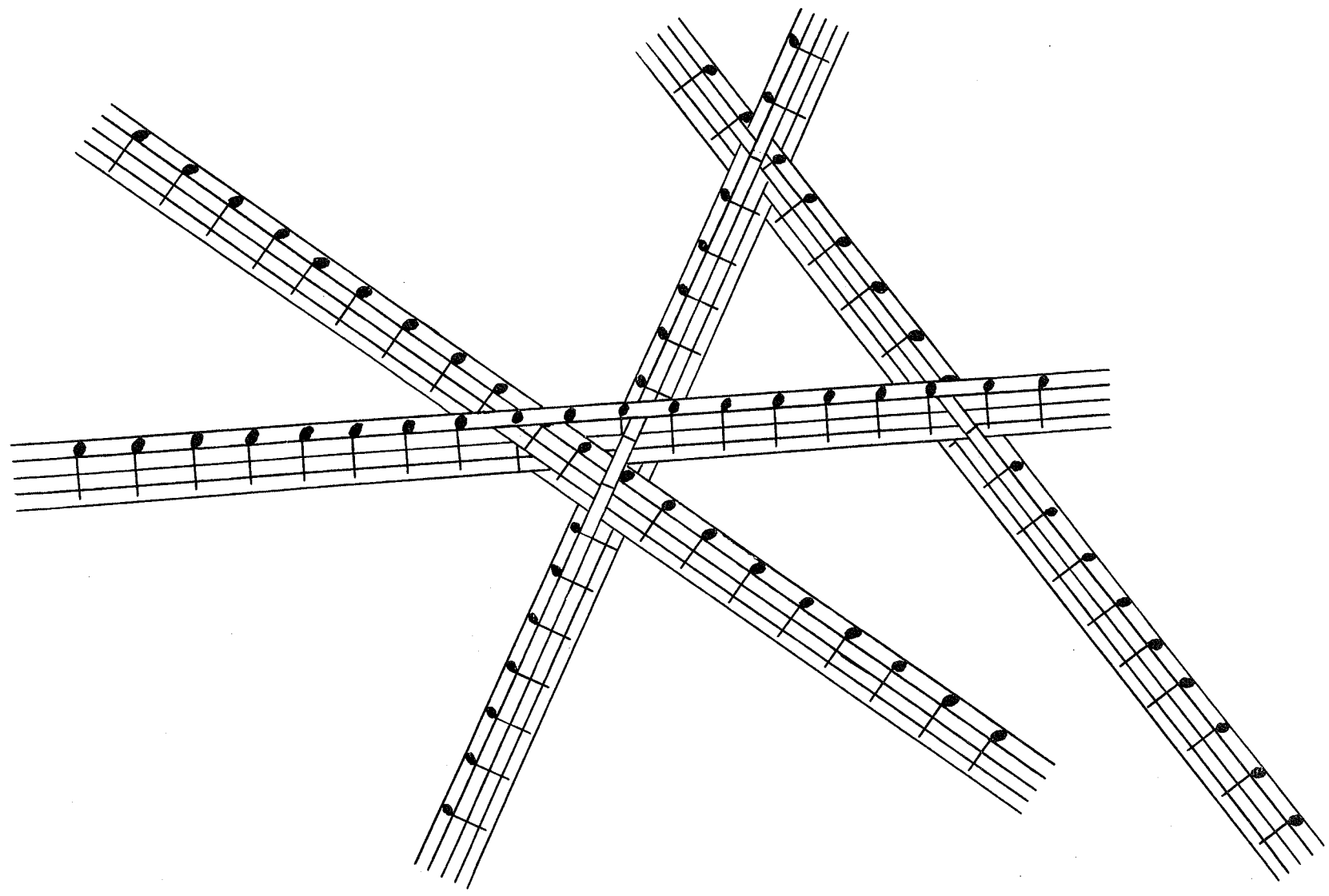

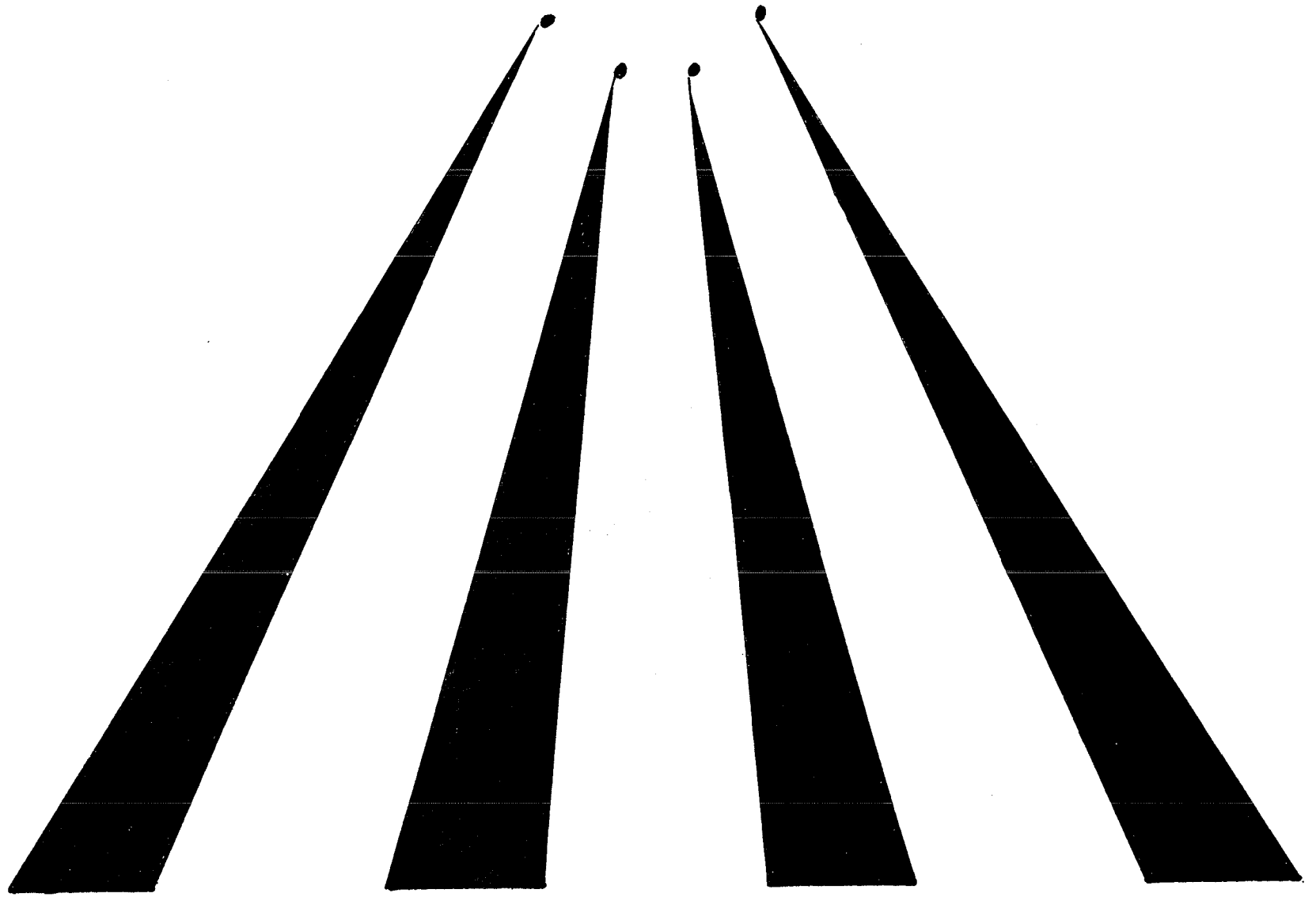

86. High Notes

Notas agudas

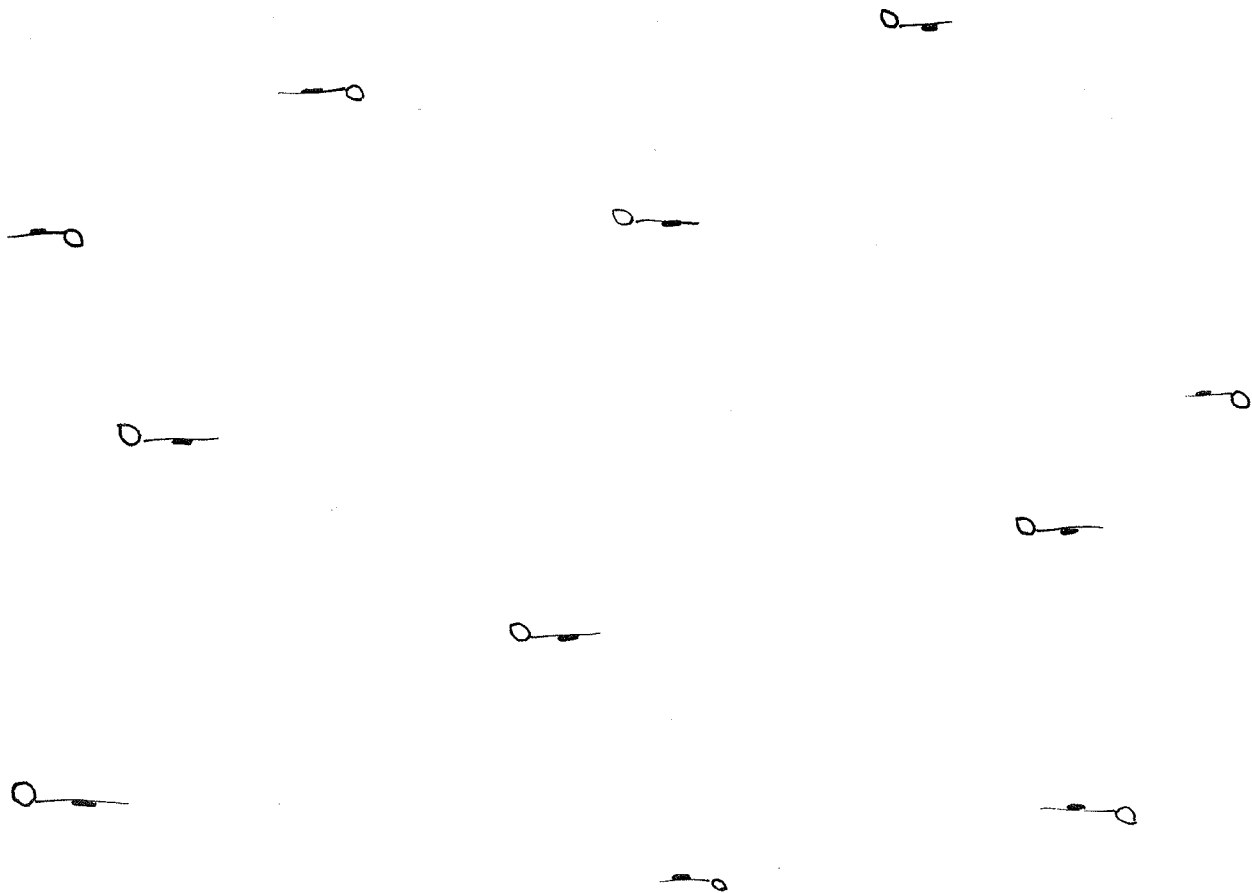

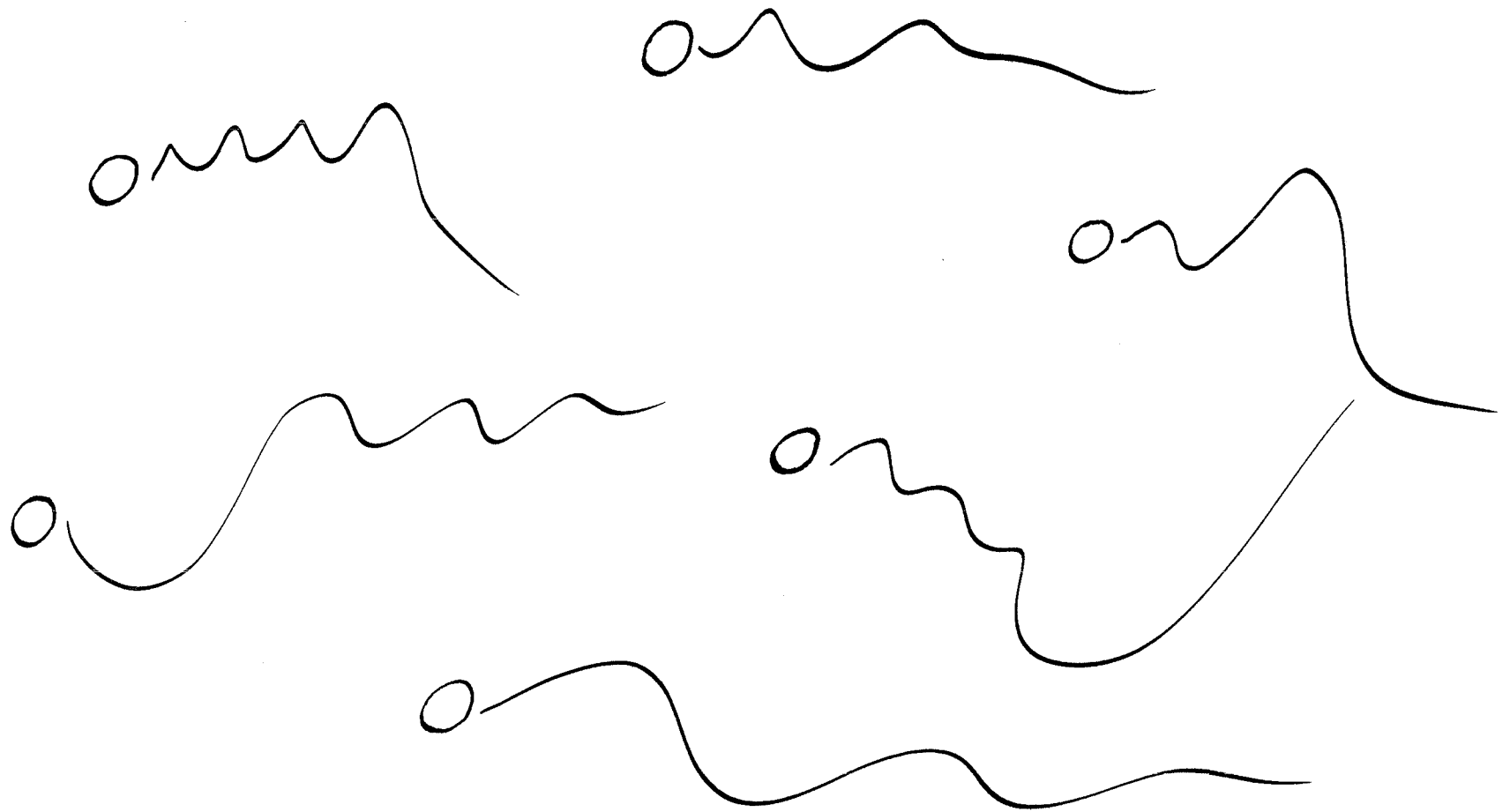

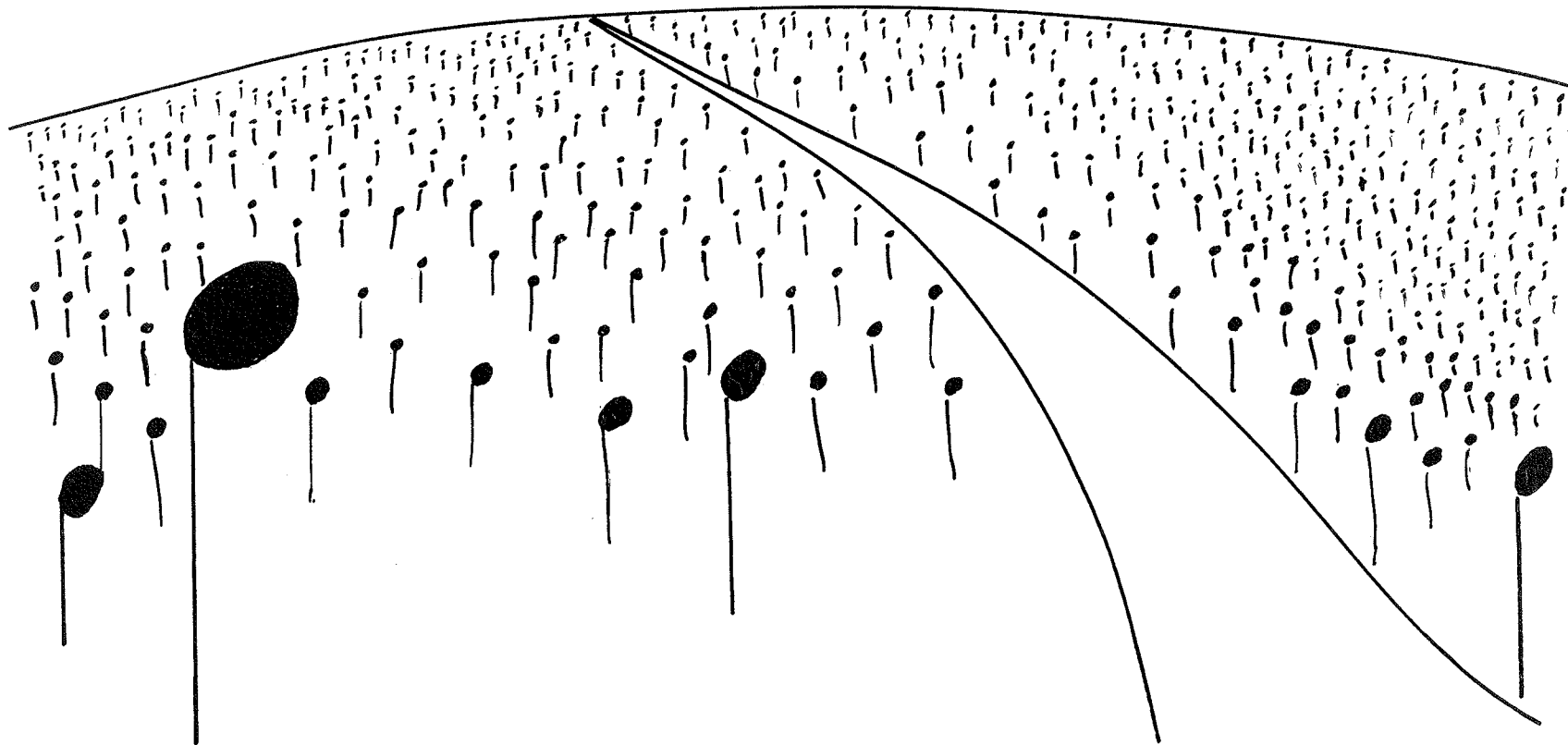

89. Landscape with Quarter Notes

Paisaje con negras

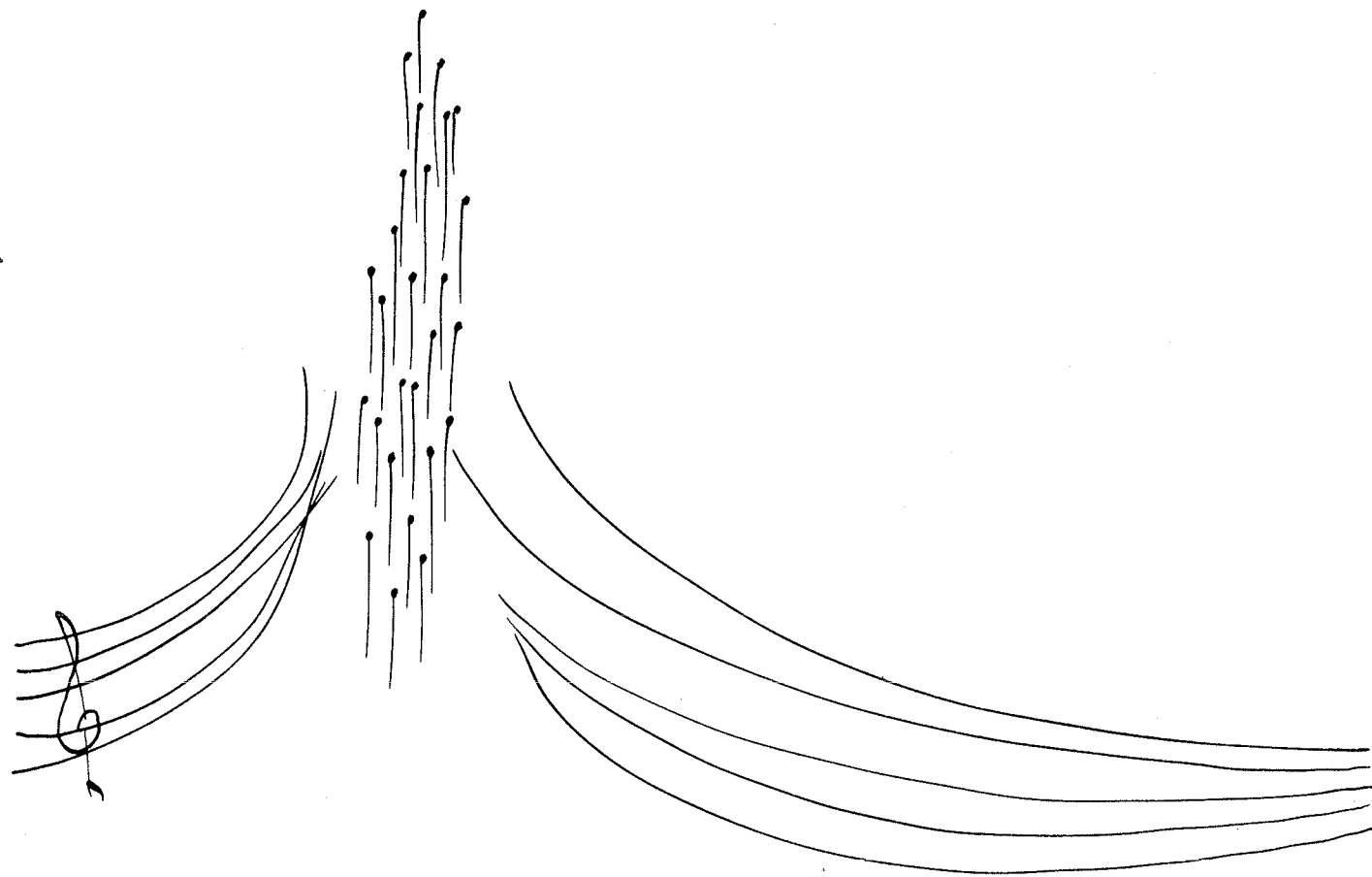

90. Ascending Passage, *molto energico*

Pasaje ascendiente, *molto energico*

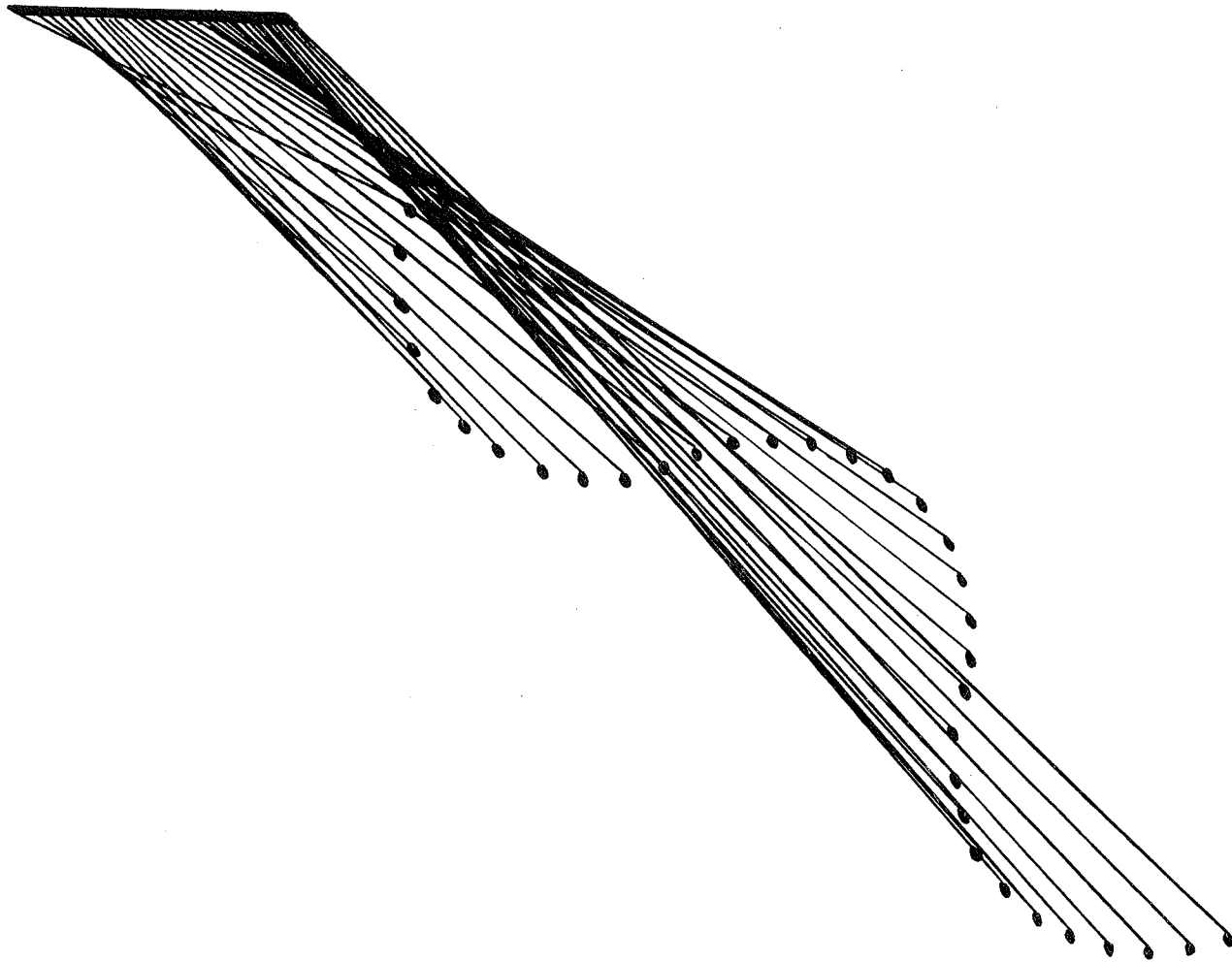

91. Descending Arpeggio

Arpeggio descendente

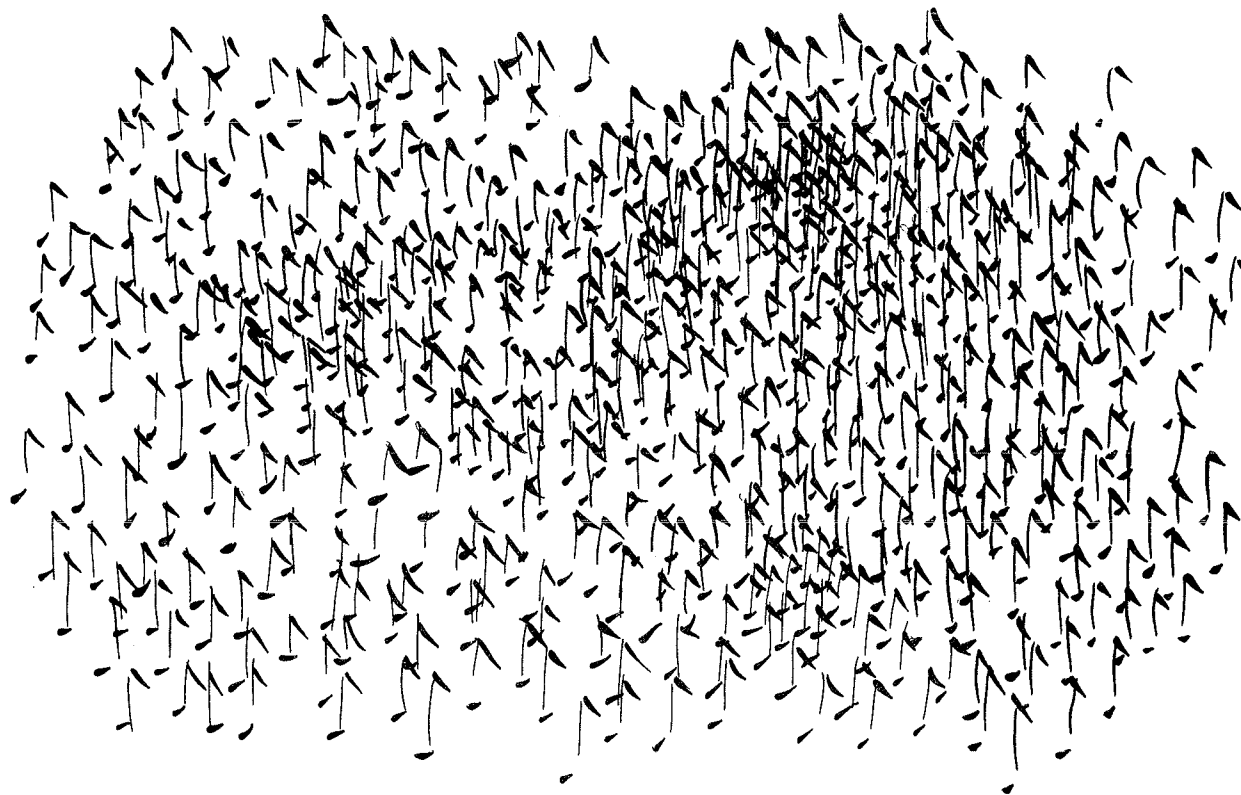

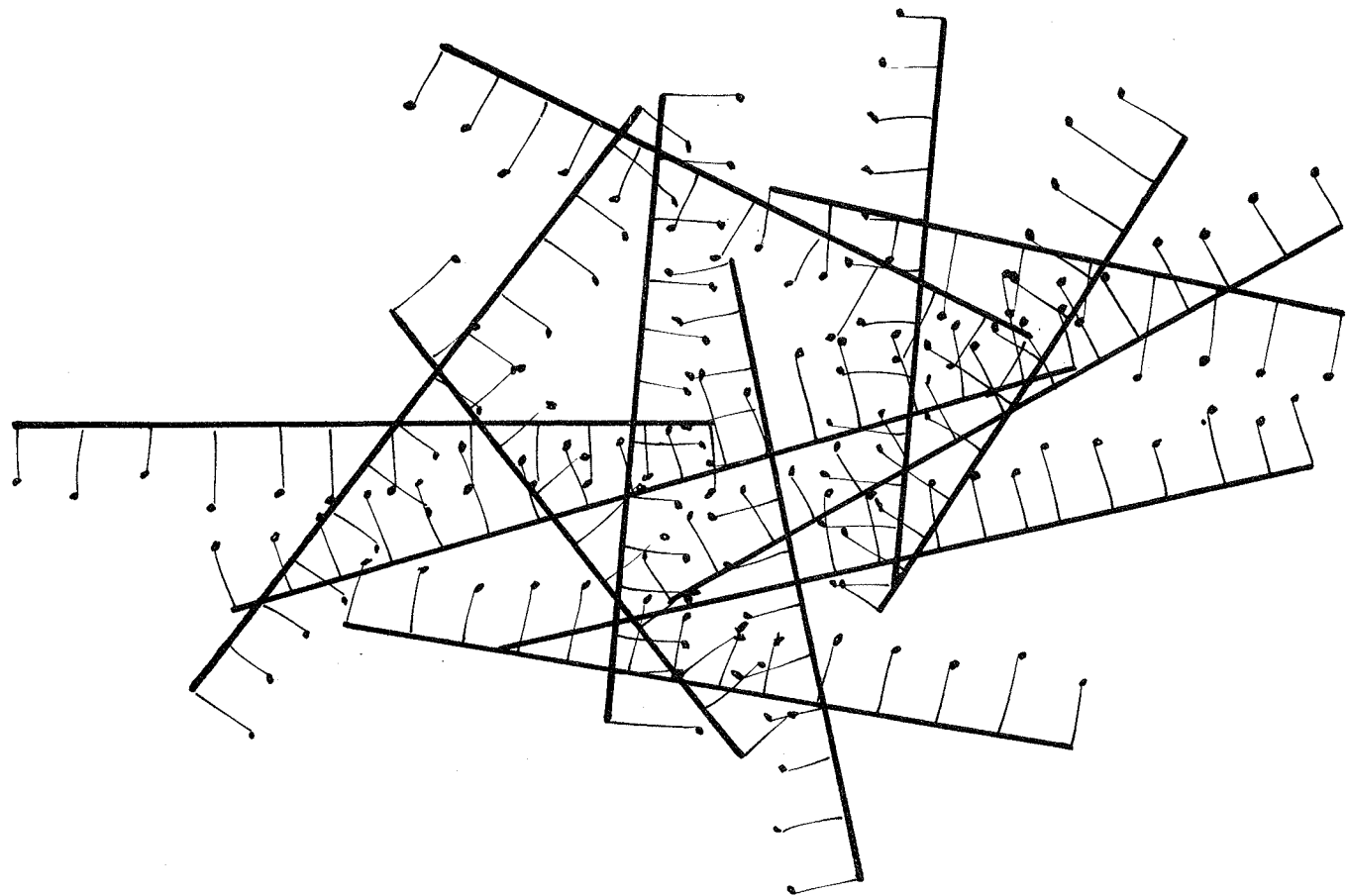

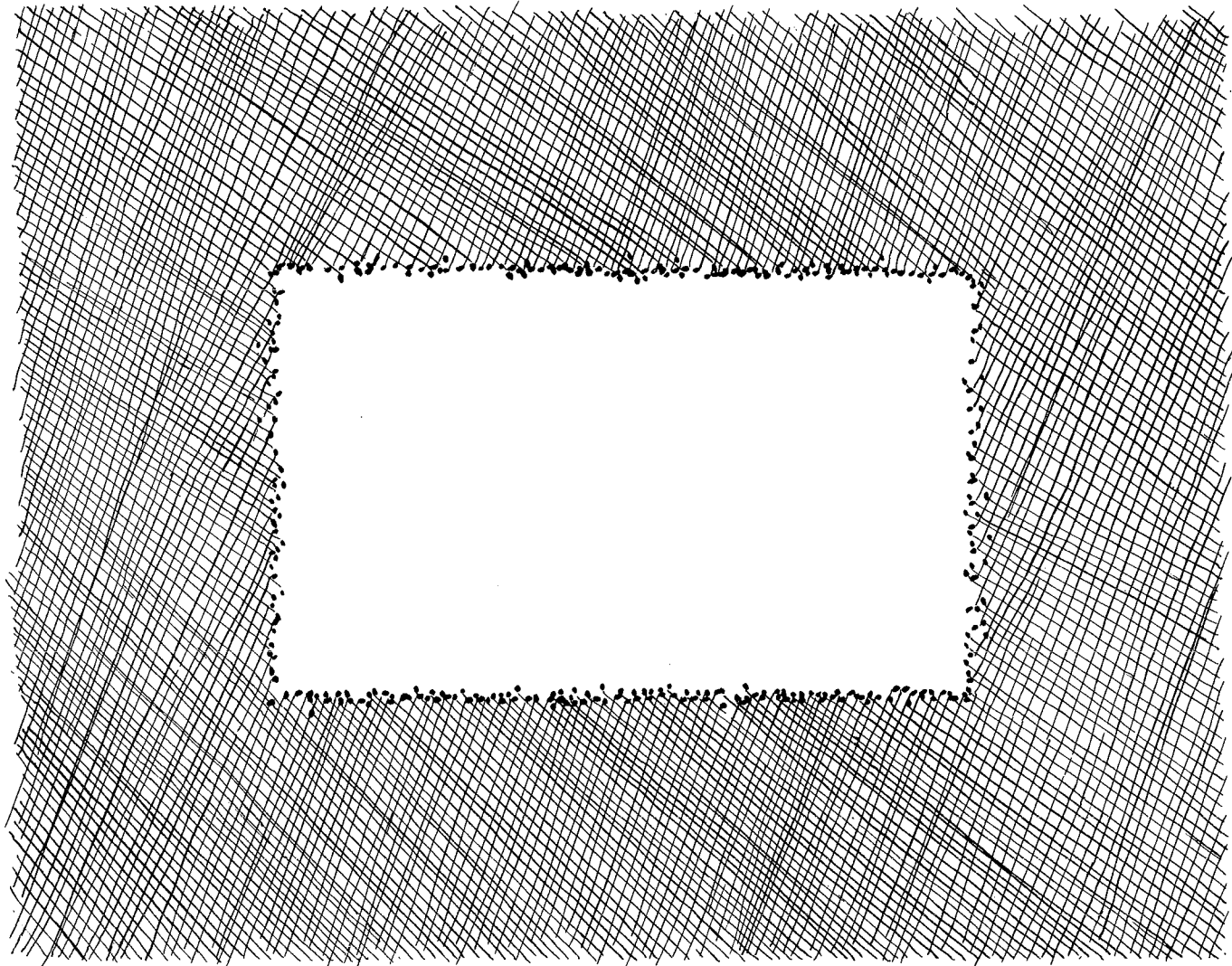

94. Dense Accompaniment

Acompañamiento denso

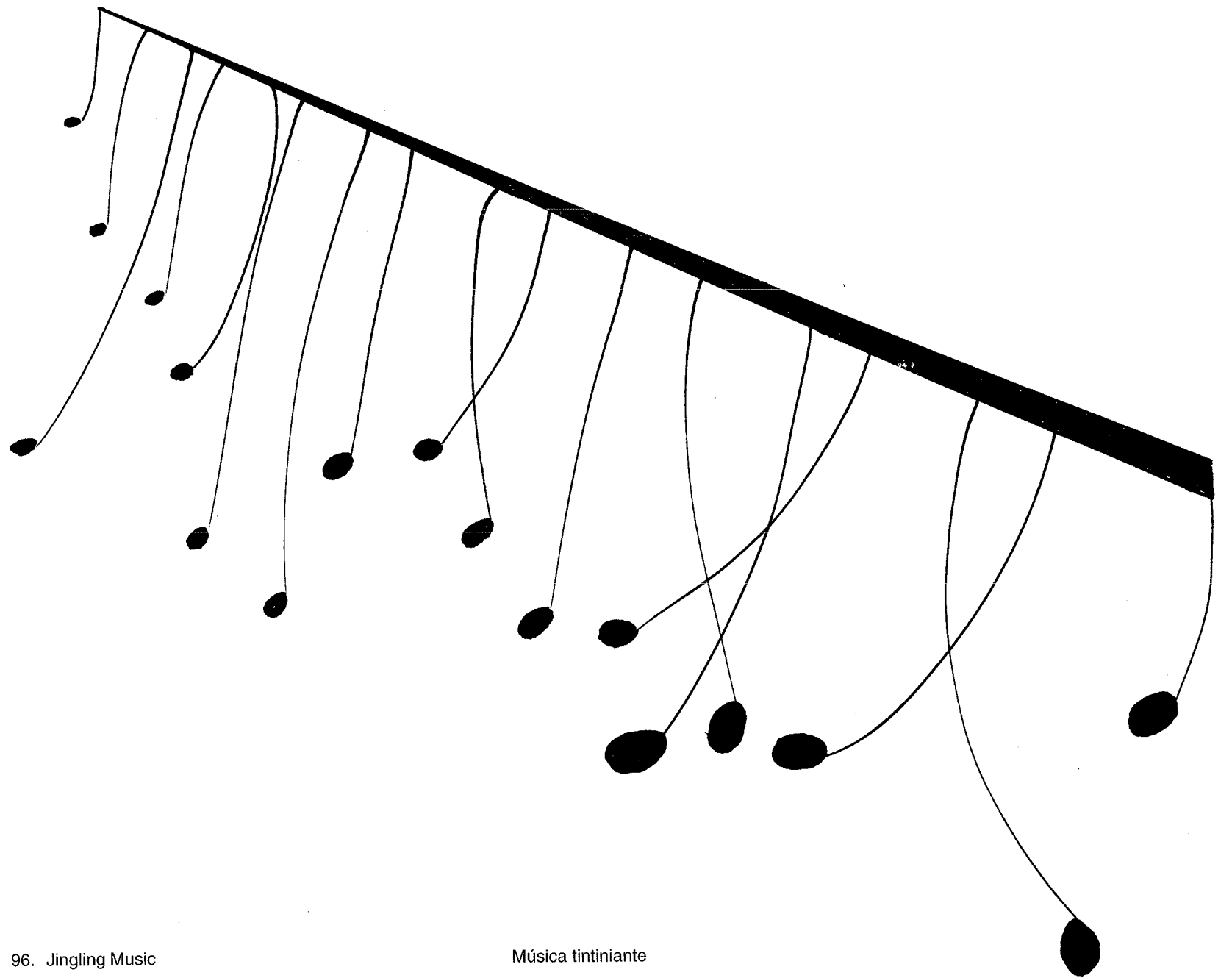

96. Jingly Music

Música tintinante

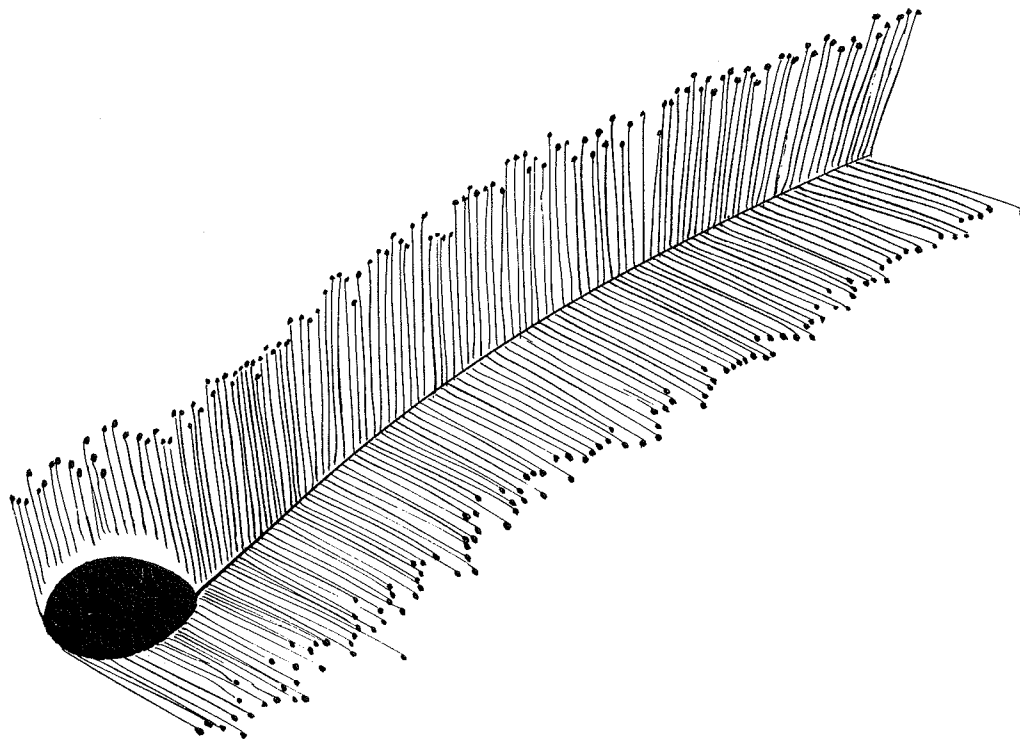

97. Tremulo

Trémolo

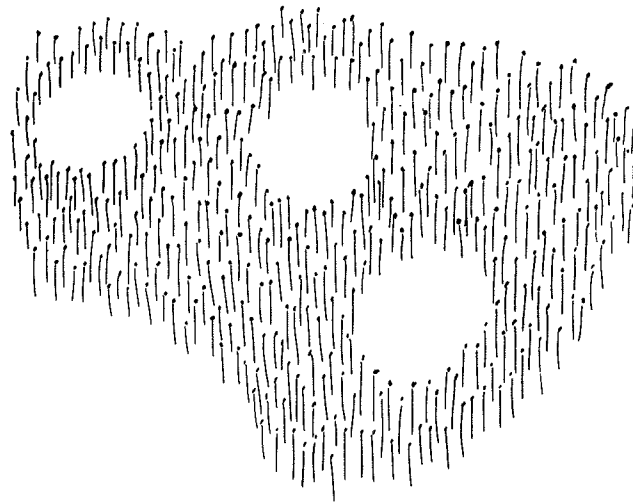

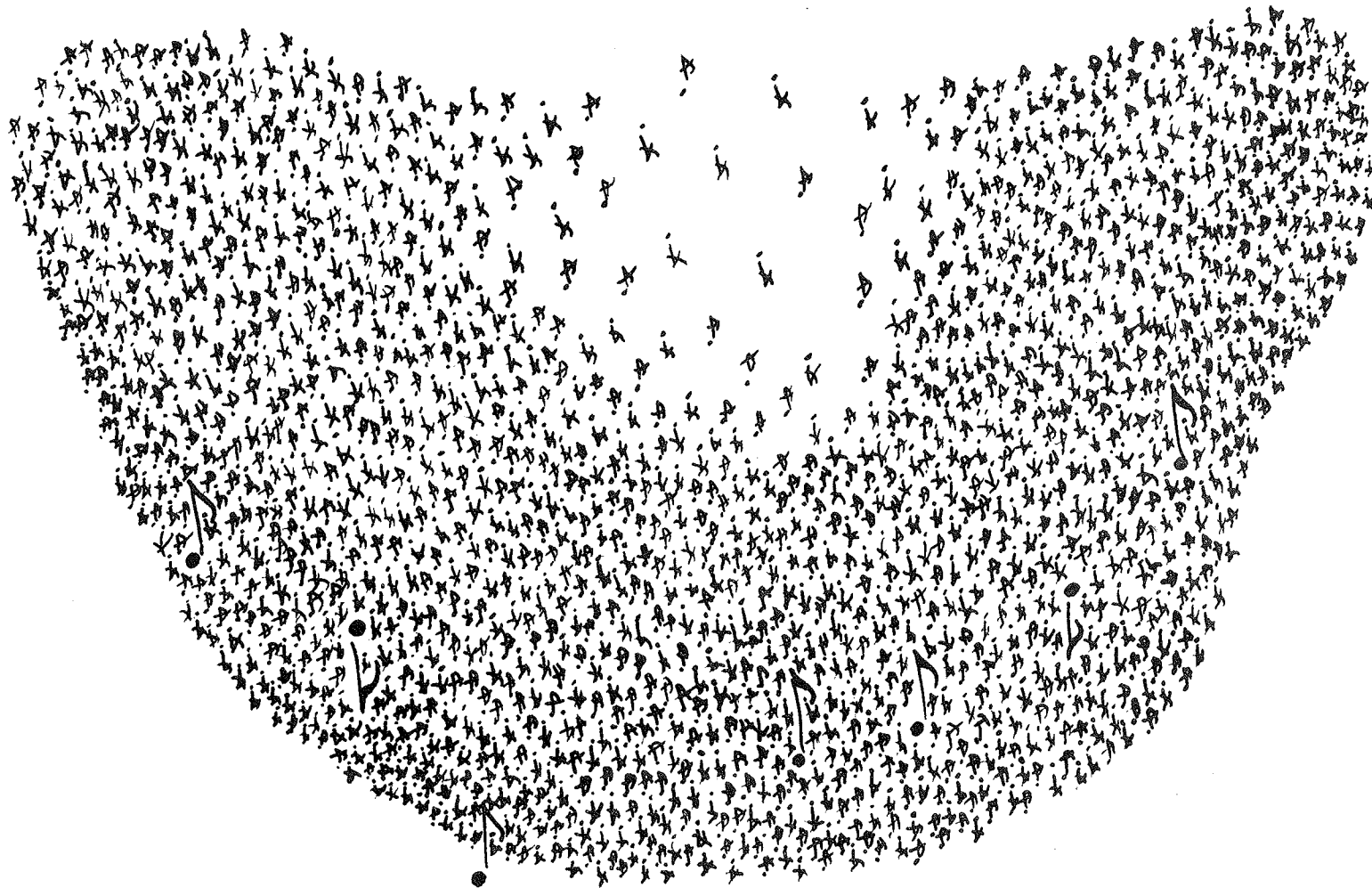

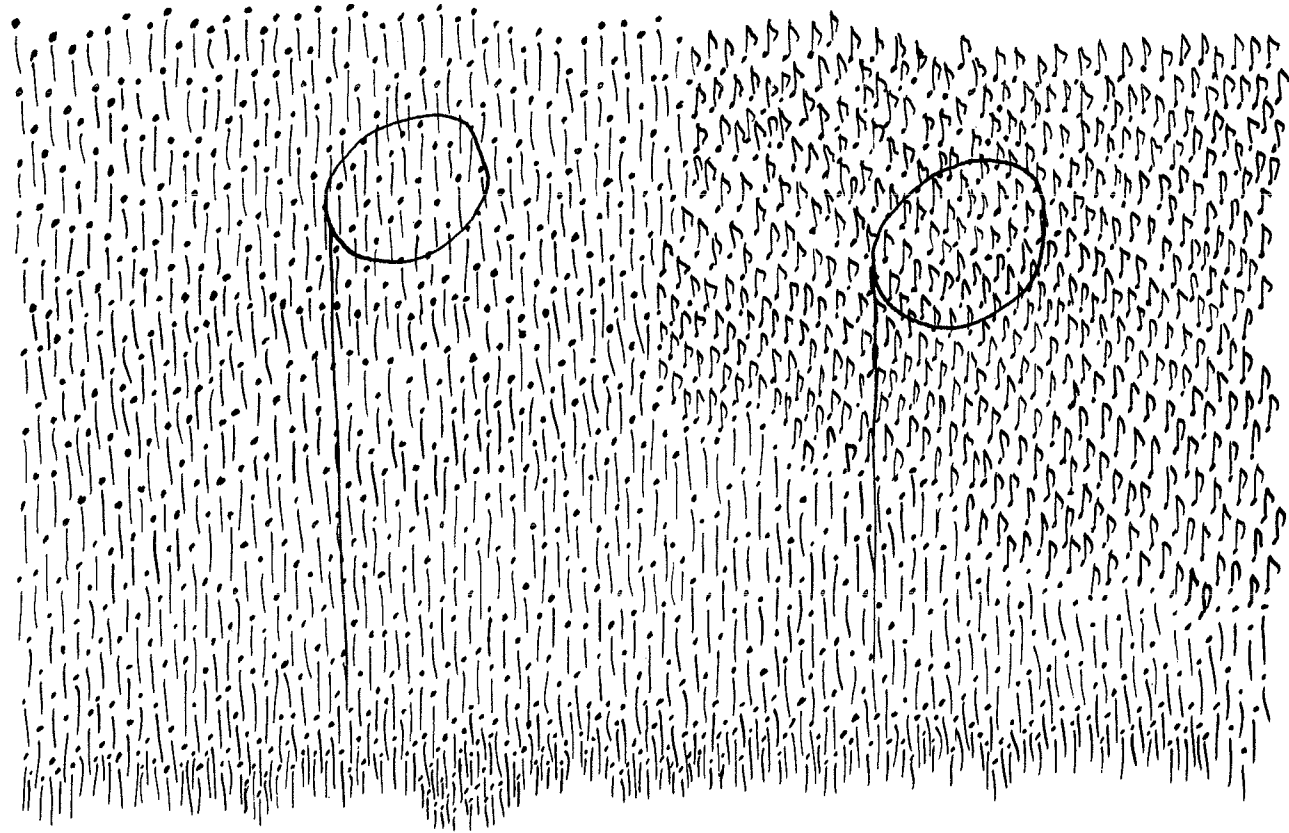

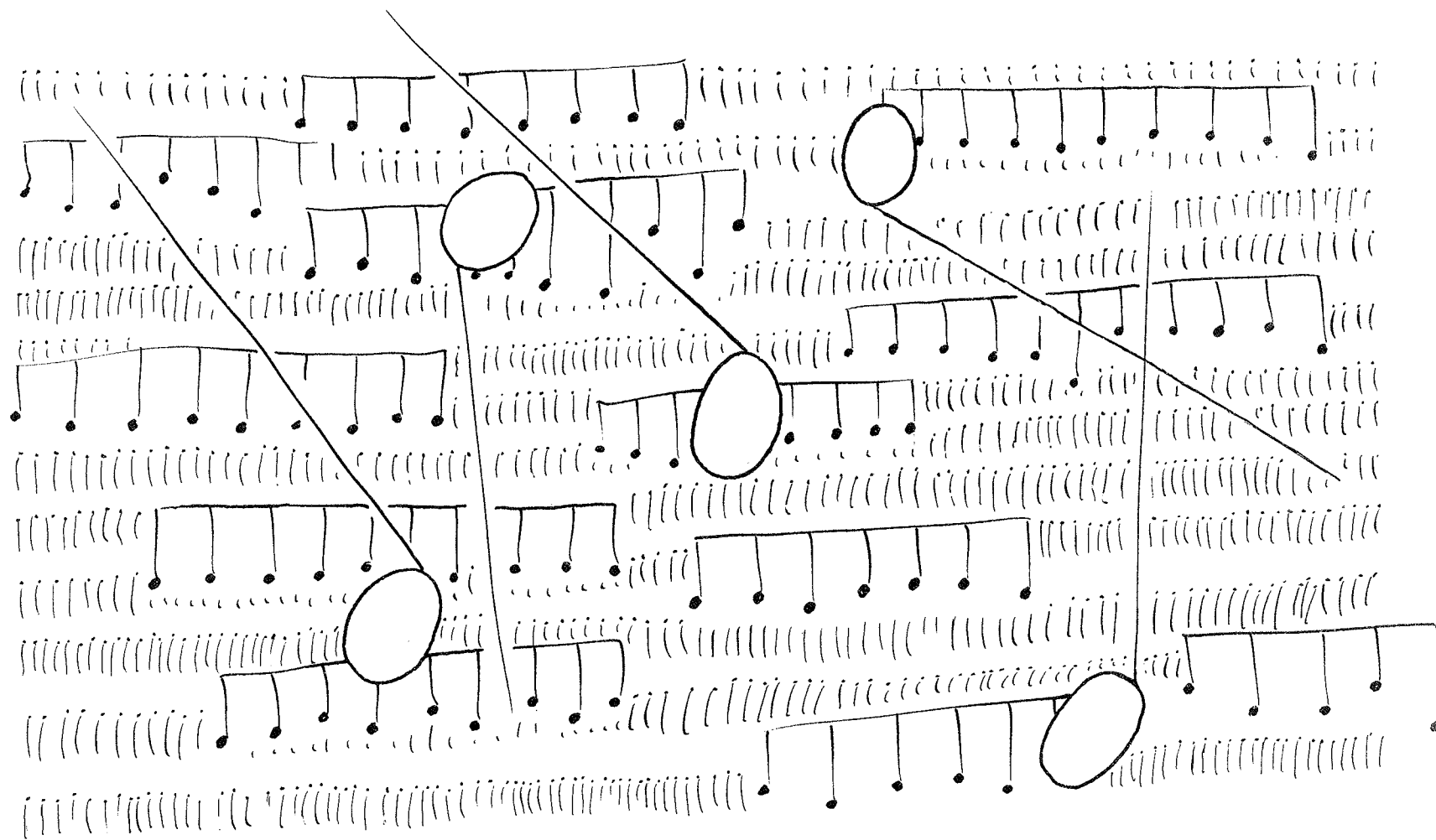

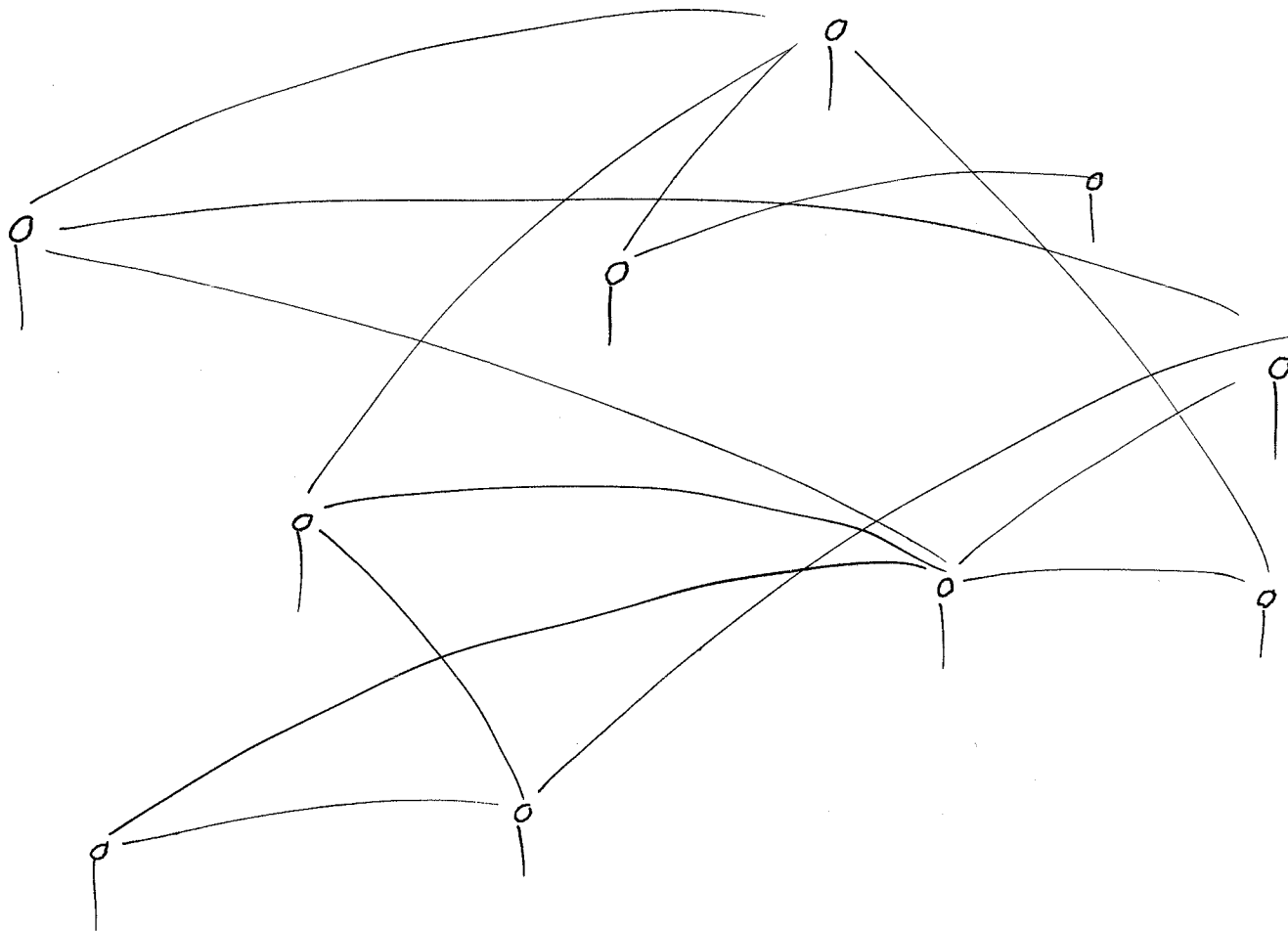

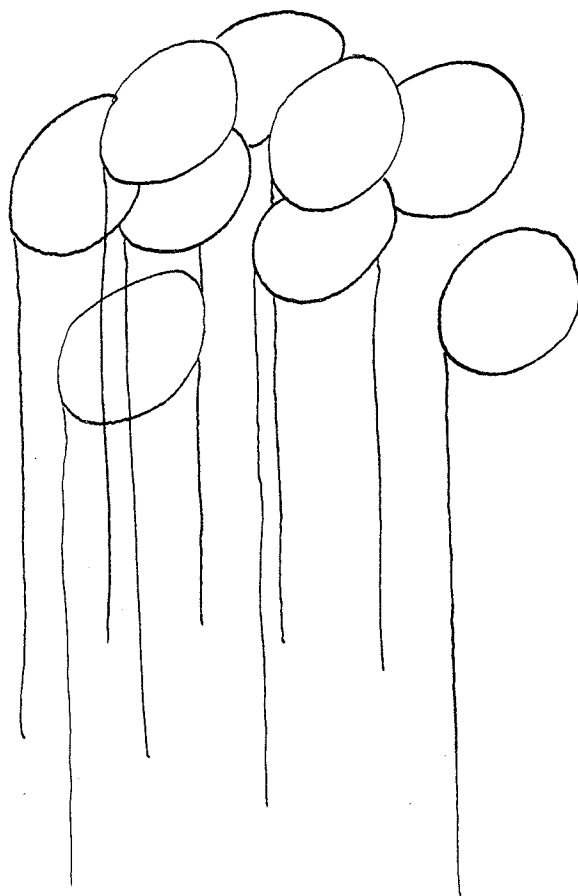

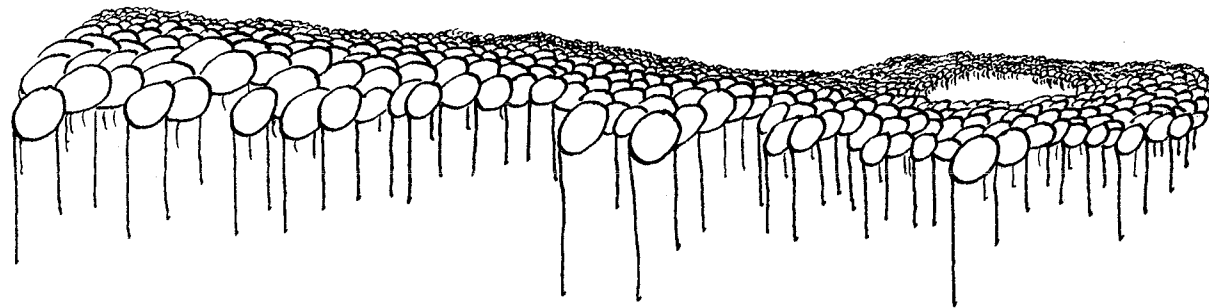

104. Half-Note Field

Campo de blancas

***Editions 75***

75, rue de la Roquette, 75011 Paris

Tel. (+33) 1 43 48 90 57

e d i t i o n s 7 5 . c o m

**218**

**Two-Eighteen Press**

**5004 Applewood Circle**

**Carmel, NY 10512-2640**